COSHOCTON'S
FALL FESTIVAL
AND STYLE SHOW
WEDNESDAY, SEPT. 21.

Coshocton Tribune

FULL INTERNATIONAL NEWS SERVICE NEWS REPORT AND TIMES-AGE CIRCULATION BOOKS OPEN TO ALL

VOL. XIII, NO. 15. FRIDAY EVENING, SEPT. 16, 1921. THREE CENTS

THE WEATHER

OHIO: Unsettled weather; probably showers in north and central portion tonight and Saturday; no change in temperature.

CONGRESS PLANS RENEWAL OF THE FIGHT FOR BEER

Wet Forces Show Strong Desire For Modification Of Volstead Act

TAX CRISIS FIGURES

Senator Calder Will Offer Amendment Fixing Tax On 2.75 Per Cent Beer

WASHINGTON, Sept. 16. — The liquor fight is to be renewed when congress meets again. The decks are being cleared today for action and both sides are preparing.

Beer is to be the issue over which the opposing forces will clash.

The "wet" forces in congress want modification of the Volstead act to permit the sale of beer, and, confronted with a perplexing tax situation, many normally dry members of congress are turning to the proposal as the best way out of the serious situation with which the administration is confronted

Revenue experts have produced figures showing that by imposing a tax of $5 a barrel on 2 75 per cent beer, the national treasury would be enriched by anywhere from $500,000,000 to $1,000,000,000 yearly—a sum far more than sufficient to ease the tax situation and solve the administration's problem.

Senator Calder, Republican, of New York, will introduce such a measure in the form of an amendment to general revenue legislation. Its adpotion would nulify the beer section of the Volstead act.

Meanwhile the Anti-Saloon League forces, led by Wayne B. Wheeler, are not idle. They are planning to renew the fight in congress for more stringent regulation of the sale and use of grain alcohol for industrial purposes.

Representative Volstead, chairman of the house judicial committee will be urged by Wheeler and his associates to bring forth at an early date his bill requiring the registration of all industrial concerns using alcohol in the manfacture of their products. It is also proposed to embody in the new bill requirements that whenever possible this alcohol be doctored so as to make it non-drinkable. What the outcome of the renewed fight will be, no one in authority dare predict today, but it is aparent that the while liquor question is going to be refought with renewed intensity when congress again settles to its work.

ARBUCKLE MUST FACE A FIRST DEGREE CHARGE

SAN FRANCISCO, Sept., 16—Roscoe (Fatty) Arbuckles must face a charge of murder.

At 1:45 he was led into the courtroom of Police Judge Sylvian Lazarus and the bailiff droned:.

"Roscoe Arbuckle charged with murder"

District Attorney Matthew Brady announced:

"The secretary is ready to proceed with the prosecution of the charge"

Arbuckle had waited cheerfully 20 minutes in the chambers of the judge before facing the crowd of wamen that packed the courtroom in the expectation that the state would drop the charge of murder and permit his release on bail, pending a trial on a charge of manslaughter in connection with the death of Virginia Rappe, film actress, who died following a gay booze party in the rooms of the film comedian at the St. Francis hotel

At one time a crowd of men that numbered more than a thousand and filled the corridors of the hall of justice overflowing into the streets below had broken the locked doors of the women's courtroom where Arbuckle appeared and surged in. They were forcibly ejected.

Immediately Frank Dominguez, chief counsel demanded a continuance for ten days. District Attorney Brady opposed such a long continuance but agreed to five days.

Judge Lazarus finally continued the case until next Thursday at 1 p. m.

She Packs Wicked Wallop, Says Dick

MANSFIELD, Sept. 16.—Women now enjoy full rights with men in this county. Richard Braden, of Shelby, has asked the probate court to enjoin his wife, Mary Braden from coming to their home as he fears she will do him bodily harm. He says she has assaulted him and beaten him. Further Braden claims he fears to eat her cooking for fear she will poison him. Baden is asking for a divorce. They were married in Norwalk.

SENATOR URGES ALL LABOR TO UNITE IN STRUGGLE FOR LIFE

WASHINGTON, Sept., 16—The government of the United States is controlled by big business and it is necessary for farmers and city workers to make common cause if this country is to be saved from the worst tyranny of history, according to a speech made at Fargo, N. D, by Senator E. F. Ladd.

"The money power has decreed that the farmers and workers are to be starved into submission and it already has set to work to carry out this decree," said Senator Ladd. "One of the greatest evils in the country today is the banking system. The Federal Reserve Bank, according to the unanimous opinion of four best economists, is responsible for the ruinous deflation in farm products and the resulting unemployment.

"This is what the New York Times, the highest mouthpiece of organized capital in America, says in response to the demand for work from the army of unemployed.

"'A certain degree of unemployment is curative of many social disorders. It is the argument to the stomach which becomes necessary when the appeal to reason and industrial morality fails.'"

"These words crystallize with incredible cruelty what the great money powers are up to in this land of ours. They mean to starve both laboring men and farmers into giving up their fight. I state the issue to you with all its hideous cruelty that you may gird up your loins and prepare to fight. That is what is ahead of free men in these United States. The weapon of starvation is going to be forced home upon farmers and workers during the next few years with a grinding power that nobody can foresee."

FIRST WEEK FINDS CITY SCHOOLS IN GOOD SHAPE, THO CRAMPED IN ROOM

According to Superintendent O. B. Clifton in behalf of the Coshocton public schools' faculty, the first week of school has been marked as a successful start, not-withstanding the fact that the school rooms have been greatly congested owing to the increase in the number of pupils enrolled this term.

The total enrollment in the Central building to date numbers 765, or 150 more pupils in the building than last year. There were 615 students in the Central building last year. The Central buildings was designed to hold only 600 pupils.

Owing to the heavy congestion of pupils in the South Lawn, Chestnut and Bancroft buildings, it has been necessary for the pupils to improvise class rooms in the basements of these three buildings.

Seventy five to one hundred pupils have already been transferred from their own respective districts into other school districts in order to relieve the present congestion in the South Lawn, Chestnut, Bancroft buildings.

The parents are asked to bear this situation with the teachers until the present congestion can be relieved. "Otherwise if the congestion cannot be relieved immediately, the half day plan allowing a part of the pupils to attend school during the first half of the day and the remainder the latter part, will be continued," said the superintendent Friday.

TWO BOUND OVER FOR TAKING GAS

Ralph Pharion and Dwight Keefer were confined to the county jail Friday morning, where they will remain until the January grand jury convenes, unless they can arrange to furnish a bond of $500 each.

The young men were arrested Thursday evening on a charge of stealing a quantity of gasoline from the Coshocton Gas Co, storeroom at the north end of Third-st. They pleaded not guilty to the charge when arraigned before Mayor W. S. Tish and were bound over to the grand jury.

Food Cheaper Is But Rooms Higher at O. S. U.

COLUMBUS, Sept 16—Students entering Ohio State University this fall are finding board cheaper and room rents higher.

Average rent per month for a room for two students is $24, according to univresity Y. M. C. A., officials. The "Y" has over 1,000 rooms listed, all under $30 a month. They are being quickly grabbed up. A record enrollment is anticipated.

U. S. DELEGATES TO ARMS PARLEY STAND OUT AS POLITICAL LEADERS

Left to right, above: Charles E. Hughes and Elihu Root. Below: Senator Oscar W. Underwood and Senator Lodge.

JOINT FUNERAL SERVICES TO BE HELD SUNDAY AFTERNOON AT THE M. E. CHURCH FOR SOLDIER DEAD

Bodies Of Dewey Jones, George Lane and William Wilson To Arrive Saturday Morning—Services Will Be In Charge Of Local American Legion Post—Expect It To Be One Of The Largest And Most Impressive Military Funerals Ever Held Here—Are To Be Held Jointly

Preparations were being made Friday by the local post of the American Legion to hold joint funeral services for the bodies of George Lane, Dewey Jones and William Wilson, Coshocton boys who were killed in France.

The bodies are expected to arrive in this city Saturday morning.

According to the plans of the Legion the services will be held at the Grace M E. church Sunday afternoon at 2 30. A memorial program, commemorating the soldier dead, will be given in connection with the services

The service, it is believed, will prove to be one of the most impressive ever held by the local post.

The bodies of George Lane and Dewey Jones will be buried in South Lawn cemetery while that of William Wilson will be taken to Mt Zion church cemetery, on the Plainfield-rd, for burial A firing squad will fire the customary salute over the bodies at the graves

George Lane, was the son of Mr and Mrs John Lane, 735 Vine-st. He was killed in action on the fourth day of the Argonne drive. Surviving there are his parents and two sisters, Myrtle, of the home of Mrs. Noel Frye, Cambridge, O

Dewey Jones, who was the son of Mr. and Mrs. Thomas Jones, 509 south Sixth-st, was killed in action on October 4, 1918. At the time of his death he was serving in the marines, having enlisted in that branch of the service in Alliance, O

He is survived by his parents and three sisters, Mrs. Ralph Wisenburg, Zelma and Esther Jones, all of Coshocton.

William Wilson, son of Jesse Wilson, Plainfield-rd, was killed in action on November 10, 1918, the day before the armistice was declared. He was a member of the 128 Infantry. His father, four brothers, Walter, Russell, Charles, Orville, and Joseph survive together with one sister, Mrs. Zach Bush, Chestnut-st.

BRAZIL EMBASSY OFFICIAL AND WIFE SAIL FOR HOME

Mme. Gurgel de Amaral.

Mme. Gurgel de Amaral and her husband, the first secretary of the Brazilian embassy at Washington, have sailed for their native land for a visit.

HEATING RATES ARE CUT BY A YOUNGSTOWN CO.

COLUMBUS, Spt., 16—Lower rates for steam heating service are proposed for Youngstown consumers in a schedule filed today with the state utilities commission by the Mahoning County Light Co. The new rates are proposed to become effective on September 19 and repersent a reduction of approximately 15 per cent

The proposed new rates are subject to a 5 per cent discount.

Oil Well Ablaze

MEXICO CITY, Sept. 16.—The great new well of the Mexican Gulf Oil company in the Tampico fields is on fire, and has been burning for 48 hours. The other companies are furnishing men and apparatus to prevent the fire from spreading.

The well had a reported capacity of 100,000 barrels every 24 hours.

CHARTER CASE GOES TO ELECTION BOARD HERE THURSDAY EVE

Attorneys Durand and Nicholas Battle Over Merits Of Petition At Board's Office.

NO DECISION FRIDAY

Charter Supporters to Carry Case To Secretary Of State If Ruled Off Of Ballot

One of the most interesting political scraps which Coshocton has experienced recently was in the process of development Friday as a result of the hearing given the objections of Attorney C. Homer Durand relative to the placing the charter commission question on a ballot at the coming election. The hearing was held Thursday evening at the office of the Board of Elections.

The board had reached no decision on the matter Friday and it is uncertain whether the question will be placed upon the ballot or ignored as Durand requests.

Attorney S H. Nicholas defended the charter question at the hearing Thursday evening.

Supporters of the charter proposal, who are seeking to have the question "Shall a commission be chosen to frame a charter?" placed on a ballot, declared Friday that they will appeal to the secretary of state in the event that the decision of the board is unfavorable.

The filing of a petition by charter supporters with City Council and subsequent action by that body at a special meeting September 2, in which an ordinance was passed proposing that the question be submitted to the people at the coming election, paved the way for the fight. When it became known that the "charter" ordinance had been certified with the Board of Elections and that the stage was practically set to have the question "popped" at the November election, Attorney Durand protested the placing of the question upon a separate ballot on the grounds that the election laws had not been complied with

Voicing his objections at the hearing Thursday evening, Attorney Durand declared that the ordinance passed by council was not "sufficient in law in that it was not properly attested." He declared that it had been signed by Dr W. R. Davis as "clerk" and that Dr Davis was in fact not the clerk, but a member of council, and that there was nothing on its face show that Dr. Davis was "acting clerk"

Citing statutes of the general code, Durand further objected to placing the charter question upon a separate ballot on the grounds that it did not possess the proper caption; that the date of signing of each signer and the ward and percinct of each signer were not given on the charter petition; that the petition was not properly verified by the circulators and that there was evidence of fraud "in that many of the signatures of what purport to be the names of different persons patently appear in the same handwriting" Durand also took exception to the fact that the petition had not been filed with the city auditor and that the "public had not been duly informed" of the fact that the charter question was to be an issue of the November election. Alleging "too much secrecy," Durand concluded his plea before the board with an appeal that the petition be disregarded on the grounds that it

(Continued on Page Eight)

PAUL WELCKER IS 'FOUND' BY FAMILY

In St Paul, Minn, William A Welcker, of Roanoke, Va, has today found his "lost brother," Paul Welcker, formerly of Coshocton, believed to have been dead for 29 years by the Welcker family, according to a Roanoke paper

The discovery that his brother Paul was still alive was made at a reunion held in St Paul recently. A sister, Mrs. K. R. Kerger, another brother, E. R Welcker, both of New York and William Welcker were all present to bear testimony that the world is not so small after all. The reunion was held at the home of Paul Welcker, the "lost brother."

Impending Moves In Irish Situaiton

LONDON, Sept. 16.—The forecast was made today that the following Irish events might be expected:

1—DeValera will call a secret executive session of Dail Eireann.

2—Dail Eireann will order an immediate plebiscite.

3—The voters, thanks to the perfectly organized political machine of the Sinn Fein will return an overwhelming ratification of DeValera's position that Ireland must be treated as a sovereign state.

TO FIND JOBS FOR UNEMPLOYED RATHER THAN SEEK CAUSES IS PURPOSE OF HARDING'S PARLEY

"Country Is Facing A Condition, Not A Theory," Says Hoover—Thirty Invitations Sent Out Almost All Accepted—President And Hoover Blame Unemployment On The Industries Themselves—No Time To Talk Of Economics

WASHINGTON, Sept 16.—President Harding's unemployment conference, scheduled to open in Washington ten days hence, is going to concern itself primarily with the task of finding jobs for some 3,000,000 jobless before cold weather sets in, rather than seek to discover the whys and wherefors of unemployment, according to those familiar with the conference plans.

The president and Secretary of Commerce Hoover are completing preperations for the conference today after a week's consideration of the whole problem during the vacation trip. Acceptances from nearly all of the thirty persons to whom invitations were addressed have been received here.

The administration plans to have the forthcoming confrence deal entirely with the task of bringing the jobless in immediate contact with the job, leaving to a less critical time the more ambitious undertaking of finding a permanent cure for sporadic unemployment.

"The country is facing a condition, not a theory," said one of Hoover's aids today.

Great care will be exercised, it was said that the confrence be harmonious and to exclude from its program such controversies as capital and labor, the open shop; wage reductions, living costs and similar matters. In this respect administration leaders emphasized the fact that the conference was to be an unemployment conference.

It was the aim of the president and Secretary Hoover to ovolve some measures which can be applied in the future for the avoidance of just such a condition as the country finds itself in today. But it is realized that this is an undertaking that will require months to work out and the present situation cannot wait on the solution.

The leaders of industry will be asked for suggestions as to how their respected industries can be revitalized and put on a full production basis.

President Harding and Secretary Hoover and their advisers believe the trouble lies in the industries themselves and it is there they will look for the cure.

SHE MAKES MONEY FROM BY-PRODUCTS OF HER ORCHARDS

Mrs. Hulda Shepard.

For years the people of the great fruit belt of the northwest talked about plans for saving the by-products of the orchards. It was a little woman, however, who really worked out a scheme for saving these by-products. She is Mrs. Hulda Shepard of Wenatchee, Wash.

TAXPAYERS ARE HANDING U. S. HALF A BILLION

Paying Third Installment of Income and Profits Taxes

WASHINGTON, Sept. 16—Taxpayers today were handling $525,000,000 over to the government—the third installment of their income and profits taxes.

Secretary Mellon is counting on today's payments to pull the treasury out of a hole The last two months have shown a current deficit of $116,000,000

One of Mellon's first acts today was to arrange for the refunding of $535,000,000 in treasury cerificates of indebtedness Then he set aside $345,000,000 for payment of semi-annual interest on the third Liberty loan Public debt expenditures on similar operations next month will be even larger and bring the total up to about $1,100,000

Meanwhile the new tax bill was almost ready to be turned over to the experts who will draft it into the form in which it will be reported to the senate next week by the finance committee

Inheritance taxes and some minor adminstrative changes are all that remain to be decided on by the committee

Following the completion of the committee's bill brief consideration will be given Senator Smoot's sales tax plan, Senator Calder's proposal for 2 75 beer with a $5 per barrel tax on it, and other proposed amendments.

Wife Eliminates Her Superfluous Spouse By Means Of Gas Jet

AURORA, Ill. Sept, 16—Accused by her two daughters, Mrs. Frances Balchunas is held in Jail without bond here today for the murder of her husband, Dominick Balchunas.

John Petroska, for several years a border in the Balchunas home, also is under arrest The daughtes, Helen 17 and Frances 14, allege that their mother turned on the gas in Balchunas' room while he slept and he was asphyxiated. They charge that Mrs Balchunas and Petroska were friendly and that because of this Balchunas had ordered Petroska to leave the house

Both Petroska and Mrs. Balchunas deny the charges.

Birth Note

A son was born to Mr. and Mrs. Asa Worthington at their home in Conesville Thursday evening.

The new arrival has been named Harold.

PENROSE DOUBTS ABILITY OF DAWES TO PARE EXPENSES

WASHINGTON, Sept. 16—Unconvinced that the administration can effect a saving of $350,000,000 in government expenditure for the current fiscal year as estimated by Secretary Mellon and Budget Director Dawes, Senator Penrose and his Republican associates of the senate finance committee are today bent on what is regarded as sufficient to avoid a deficit.

The continued silence of the navy department as to the possibility of being able to make a saving is one of the chief factors of a situation which has developed a wide divergence of opinion between members and the treasury department

Penrose and colleages expect to complete their revised edition of the house tax bill today They occupy the strange position of no longer commanding a majority of the committee. There are ten Republicans and six Democratic members of it. Two Republicans Lafolette of Wisconsin and Smoot of Utah, entertain views regarding proposed tax legislation which are different from Penrose and his associates There are, therefore, only eight Republican members supporting the Penrose bill the committee being practically tied altho the measure is expected to be known as th committee bill in accordance with senate customs, when it is reported.

If Senator McCumber, Republican of North Dakota who entertains some independent views regarding revenue revision, should refuse to go along with Penrose, the latter will be left with but six votes besides his own.

Religion For Royalty Is Sometimes Unhandy

PARIS, Sept. 16 —A French diplomat was reported today to be trying to obtain permission for the Duchess DeGuise to change the family's religion so that one of the young daughters can marry King Elexader of Servia The DeGuise family is a branch of the Bourbon Orleans house pretenders to the French throne There are two daughters of marriageable age, Princess Isabell 21 and Princess Francois 19.

NEWSPAPER ARCHIVE®

Buckeye Brevities Gathered By I. N. S.

COLUMBUS, Sept. 16.—Claiming it is invalid because it was not enrolled, or signed by the presiding officers of the senate and house, Secretary of State Smith has ruled that the Culbert resolution, adopted at the last session of the state legislature, proposing an amendment to the state constitution making state officials eligible to service in the Ohio National Guard cannot go on the November election ballot.

If Secretary Smith's ruling stands, three proposals will be voted on at the November election: Adoption of a poll tax, soldiers, bonus, and state senatorial redistricting.

BUCYRUS, Sept. 16—Mayor William M. Ott has barred all exhibitions of "Fatty" Arbuckle films in the local picture shows until such a time as Arbuckle has cleared himself of the charges against him

WHEELING, W Va, Sept. 16.—Claiming Arthur Sims, Woodsfield, was trying to shoot the cigarette from the mouth of a man painted on a bill board, an officer arested Sims on a charge of drunkeness.

BRIDGEPORT, Sept. 16.—For the 11th time this year, an auto left the national road at a sharp curve two miles west of here and plunged into the home of Joseph Hora. In the latest instance, the drivor was arrested on a charge of drunkeness. In no case has anyone been injured since last spring when part of the car of a woman was found hanging to the gatepost after a machine had plunged through the fence.

CRESCENT, Sept. 16.—When a high-tension electric line, carrying 44,000 volts, fell across the Baltimore & Ohio railroad tracks near here, an electrical display occurred so brilliant that the reflection was seen 20 miles distant. A 90-pound steel rail was burned in two by the current.

BARTON, Sept. 16.—A new use has been found for flivvers. When the persons concerned were unable to obtain a horse for use in shaping up a local baseball diamond, they put a Ford into action Making a dozen circuits, the flivver completely smoothed the diamond, the drag having been hitched onto the rear axle.

LANSING, Sept. 16. — Gasoline has replaced the three R's here. The Garfield school, built in 1881 and abandoned a few years ago when a large school was constructed, has been turned into a garage and a gas station.

COLUMBUS, Sept. 16.—At an annual salary of $4,800, G. F Clements, Mt Gilead, has been appointed to succeed G. F. Schlessinger as chief engineer in the state highway department.

COLUMBUS, Sept. 16—A tour of farming districts near here by James T. Daniels, secretary of the Columbus Chamber of Commerce, and H. J. Merz, manager of the state-city free employment bureau here, resulted in their finding places for 10 of Columbus' unemployed workers and prospects for many more during the next two weeks. The idle workers will be put to work cutting corn. Some farmers pay 10 cents a shock Others offer $4 daily, without board, or $3.20 with board.

WOOSTER, Sept. 16—The Wooster plant of the Kelly-Springfield Tire Company will close down entirely before October first, it has been learned here. The machinery is being shipped to the new Kelly-Springfield plant at Cumberland, Maryland. Only 55 men are now employed at the local plant. More than 60 men were dismissed two weeks ago The shutdown is making the Wooster labor situation really serious

DEFIANCE, Sept 16—Suspected of stealing a horse and buggy from E. M. Shinner, of Ayersville, George Pyles, of Napoleon, was taken in custody here for a second hearing before Justice H B Mullholand. When arraigned, Pyles pleaded not guilty, claiming he had traded for the pony and buggy, which he was driving, with Jesse Tellis, Lima. Tellis, however, denied all knowledge of the affair.

Officials here expressed belief that the buggy had been repainted It was traced in the road by Sheriff Zeschke, Defiance county, and Sheriff Lowery, Henry county, by means of a peculiar tire mark which the Shinner buggy was known to possess.

COLUMBUS, Sept 16—That State Representative Rupert Beetham, speaker of the Ohio house of representatives, has so far recovered from his recent operation in a Wheeling W. Va, hospital as to return to his home at Cadiz is the word received by state officials here.

COLUMBUS, Sept 16—"Delay may mean the defeat of adjusted compensation," reads a bulletin issued by the state department, American Legion, here, urging all American Legion posts throughout the state to prepare to active participation in the intensive campaign, scheduled to begin October 3, for the state adjusted compensation plan, to be voted on at the November election.

Officials at the state department asks the local posts to select county camapign committees immediately and to forward the names of the chairmen to state headquarters.

Try a Tribune Want Ad

HIDING MONEY

In a Trunk or Bed or Safe Deposit Box is Both Unwise and Unnecessary.

1. Unwise because hidden money is idle
2. And, like idle hands and idle machinery, produces nothing.
3. Unnecessary because a safe financial institution is at hand
4. Where money may be left
5. In person or by mail
6. At liberal interest.
7. The Buckeye State Building & Loan Co., Rankin Bldg., 22 West Gay St., Columbus, Ohio.
8. New accounts cordially invited.
9. Assets over $21,000,000.00.

Today's Games

NATIONAL
New York at Pittsburgh.
Boston at Cincinnati.
Brooklyn at Chicago.
Philadelphia at St. Louis.
AMERICAN—
St. Louis at New York.
Cleveland at Washington.
Detroit at Philadelphia.
Chicago at Boston.
ASSOCIATION—
Toledo at Columbus.
Indianapolis at Louisville.
Milwaukee at Kansas City.
Minneapolis at St. Paul.

Yesterday's Results

NATIONAL—
Boston 6; Pittsburgh 3.
New York 9, Cincinnati 6.
Philadelphia 6; Chicago 3.
St. Louis 2; Brooklyn 1.
AMERICAN—
Cleveland 17; Philadelphia 3.
Cleveland 6; Philadelphia 0.
New York 10; St. Louis 6.
New York 13; St Louis 5.
Detroit 5; Boston 1.
ASSOCIATION—
Louisville 7; Indianapolis 1.

HOW THEY STAND

NATIONAL

Club	Won	Lost	Pct.
New York	88	54	.619
Pittsburg	84	55	.604
St Louis	78	62	.557
Boston	76	64	.543
Brooklyn	70	69	.501
Cincinnati	63	77	.450
Chicago	54	86	.383
Philadelphia	48	94	.338

AMERICAN

Club	Won	Lost	Pct.
New York	88	51	.633
Cleveland	88	52	.629
St. Louis	72	70	.507
Washington	69	70	.497
Boston	65	70	.481
Detroit	68	74	.479
Chicago	58	80	.421
Philadelphia	47	88	.348

ASSOCIATION

Club	Won	Lost	Pct.
Louisville	88	62	.587
Minneapolis	82	61	.573
Kansas City	77	67	.535
Indianapolis	72	78	.480
Toledo	69	75	.479
Milwaukee	69	76	.476
St. Paul	69	80	.463
Columbus	59	86	.407

FARMERS URGED TO BURN THEIR CORN INSTEAD OF COAL

OKLAHOMA CITY, Sept. 16 — Caddo county farmers are being urged to burn corn, instead of coal, during the approaching winter. The simple oconomy of the substitution is shown in a contrast of figures being distributed among the country's growers.

The price offered for corn is $7.25 a ton, $12.50 is demanded for a ton of coal from McAlester; thus $5 25 is saved on each ton of corn used, in addition to the labor of hauling the corn to market. Townsmen are urged to buy corn from neighborhood farmers instead of coal

CEMETERY WORKERS BUCK ON A WAGE CUT OF ONE DOLLAR DAY

SAN FRANCISCO, Sept. 16. — Cemetery workers here voted to strike in protest against a $1 a day wage cut and then immediately rescinded the strike call on orders from President Gompers The union does not belong to the Central Labor Council, but is directly affiliated with the national office of the A. F. of L. The rescinding order is merely temporary, the strike being a probability after the next meeting of the union.

FATHER AND SON BOTH BENEFITED

Rose Says He's Convinced Money Couldn't Buy Better Medicine Than Tanlac

"My son and I have both tried Tanlac and there's no guess-work about it, it's the greatest medicine made," said Edgar Rose, a well-known carpenter living at 1262 Fifth Ave., Akron, Ohio.

"Norman, who is fourteen years old, had been a frail, weakly child all his life. He has always had stomach trouble and at times he had severe attacks of indigestion. His appetite was poor and the little he ate always seemed to turn against him.

"The 'flu' is what wrecked my health. It left me all run down, with my nerves upset and my stomach out of order. I never wanted to eat, and I was bothered a lot with constipation. At night I would actually wake up every half hour, it seemed to me, and then in the morning I felt completely fagged out.

"But Tanlac was just the thing for me and it took right hold of my case. My appetite came back bigger than ever and now my stomach does not trouble me at all. My nerves are steady and I sleep like a log. I have been built up all round and feel like a different person.

"Tanlac helped Norman just like it did me and he is looking better in every way. His appetite picked up and he hasn't had one of those attacks of indigestion since he started on Tanlac. I'm convinced that money can't buy a better medicine and I give it my heartiest endorsement."

Tanlac is sold in Coshocton by Siegrist & Williams and by leading druggists everywhere.

KANSAS GOVERNOR FEARS NON PARTISAN LEAGUE ACTIVITIES

TOPEKA, KAN., Sept. 16. — Governor Henry J. Allen has confessed his fear of the Nonpartisan League in Kansas. In an address before the Kiwanis Club here, he called upon business men thruout the state to organize to prevent further dissemination of League propaganda. "The Nonpartisan League is gaining strength in Kansas every day," he confessed.

BOXING COMMISSION ACCUSES WILSON OF REFUSAL TO EXERT

JERSEY CITY, Sept. 16. — The New Jersey boxing commission has adopted a resolution accusing Johnny Wilson, middleweight boxing champion of failure to put forth his best efforts in the Labor Day match with Bryan Downey, of Cleveland. The commission decided to place the Wilson share of the purse in a depository pending further consideration of its final disposition.

DIAMOND DUST

Ruth's 55th homer and a twin victory for the Yanks over St. Louis was a fine days work on the part of Huggins men.

King Cole's fine pitching for the Tigers gave Detroit a victory over the Red Sox.

The Giants boosted their lead by trimming the Reds with Barnes on the mound.

Smith's homer in the third with Lavan on base gave the Cards a victory over Brooklyn.

The Phils bumped Stueland, a Cub right hander in his first start for bill Killifer.

The Indians kept pace with Yanks when they took two games from the Athletics with Mails and Caldwell in fine form.

MILK THROWN INTO SEWERS WHILE PEOPLE ARE STARVING

FORT DODGE, IA., Sept. 15. — Mayor A. O. Scott has investigated and affirmed a report received at his office that more than 100,000 gallons of milk had been turned into Fort Dodge sewers during the past three months in order to maintain the present price of milk.

This is the statement published by the Mason City Globe-Gazette, which is friendly to theh corporate interests of this section.

Tribune Advertising is an Investment—Not an Expense

OLD PEOPLE

Bitro-Phosphate foeds the nerves and old people need it to make them feel and look younger. It's the one best nerve builder for weak, nerve-exhausted men and women and that is why Wimmer-Arnold Drug Co., guarantees it.

Nature's Remedy NR-TABLETS-NR Better Than Pills For Liver Ills. Get a 25c Box
ROBERTSON DRUG STORE

The House of Home Dressed Meats

Our Ideas of Successful Business:

QUALITY, SERVICE, HONEST PRICES

—Our stock of Home Slaughtered Meats are complete. The quality of which is unexcelled. We cannot make it too strong. Our prices are the most remarkable values in the city considering the quality offered.

California Picnic Hams, 8 to 10 lbs. only	20c
Best Chuck Steak, lb.	22c
Best Chuck Roast, lb.	20c
Hamburg, lb.	20c
Plate Rib Boiling Meat, lb.	12½c
Best Round Steaks, lb.	28c
Fresh Shoulder Pork Steaks, lb.	25c
Pure Pork Sausage, lb.	20c
Fresh Spare Ribs, lb.	15c
Veal Stew, lb.	15c
Best Veal Roasts, lb.	22c

Don't fail to try our Dry Sugar Cured Breakfast Bacon, lb. 35c

Gutting's Market

Phone 488. 537 Main-St. Free Delivery.

OLD FOLKS MADE NEW

"It is now five months since I took a course of your medicine for gas and stomach trouble and I am feeling entirely well My friends all tell me I am looking twenty years younger and I certainly feel as they say I am recommending Mayr's Wonderful Remedy to all ailing with stomach and liver trouble" It is a simple, harmless preparation that removes the catarrhal mucus from the intestinal tract and allays the inflammation which causes practically all stomach, liver and intestinal ailments, including appendicitis. One dose will convince or money refunded Wimmer Arnold Drug Co., and druggists everywhere.

GEORGE A. MULLIGAN
COMMERCIAL PRINTING
Phone 1607. "Sudden Service"

HARRIS MADE
CLOTHES

—Best Fit
—Best Woolens
—Best Workmanship
—Prices Reasonable
May We Show You?
Harris, The Tailor
Cor. Main & Hickory-Sts.

Shave With Cuticura Soap The New Way Without Mug

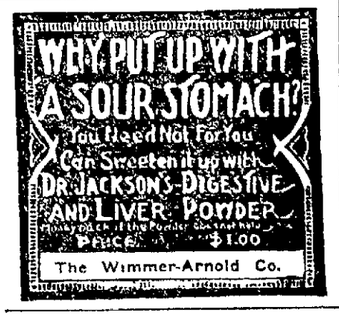

One Day's Sale to Advertise

This Coupon Is Worth $1.01
—This coupon and 49c will buy one Standard Self-Filling Fountain Pen; regular price $1.50, Advertised Price 49c
Guarantee with each Pen on Sale Saturday, September 17.

This Coupon Is Worth $1.31
—This coupon and 69c will buy a Lever Self-Filling Fountain Pen; regular price $2.00, Advertised Price 69c
Guarantee with each Pen on Sale Saturday, September 17.

Special — The Original Self-Filler Stylo Pen — Write 30 days with one filling. No leaking, no blots, no pen points to give out. Regular price $2.50, Saturday only $1.48

NO PENS SOLD WITHOUT COUPONS—A complete factory line of Fountain Pens at Half Price. See this line of Pens.

CENTRAL HARDWARE CO.
Main at Sixth Coshocton, Ohio.

DANCE Saturday Eve.

Moose Hall. Athey's Orchestra.

Pay Cash and Pay Less **CITY MARKET** Pay Cash and Pay Less

During this era of unemployment our customers have the money to carry them along, because they have saved in the past. They will not have large bills to pay in the future. They are wise, as they refuse to help pay other people's bad accounts and the cost of delivery. People who pay cash and deal at credit and delivery stores pay the same price as those who never will pay. What do you think of their method? Try the "Serve and Self-serve," Cash and Carry" method and convince yourself. Everything sanitary, fresh and first-class. Weights and satisfaction guaranteed.

—SPECIALS FOR SATURDAY ONLY—

FARMERS—Bring in Your Fresh Eggs and Good Butter. We Pay You In Cash.

PURE LARD (open kettle rendered) lb. 14c

You pay more elsewhere, but you get no better. We buy our beef locally, the same as other dealers. We guarantee every pound we sell.

PRIME BEEF
Chuck Roasts, lb. 16c
Rib Roasts, lb. 18c
Rib Boiling Meat, lb. 9c
Chuck Steak, lb. 17c
Lean Pot Roasts, lb. 12½c
Fresh Hamburg, lb. 18c
Sirloin Steak, lb. 28c

FRESH PORK
Loin Pork Chops, lb. 28c
Loin Pork Roasts, lb. 28c
Fresh Hams, ½ or whole lb. 28c
Fresh Shoulders, lb. 20c
Shoulder pork steak lb 20c
Fresh Side Pork, lb. 22c
Veal and Pork, ground for loaf, lb. 25c
Fresh Spare Ribs, lb 12½c
Fresh Pork Steak, lb. 35c
Fresh Ham Ends, lb. 15c

FRESH PORK SAUSAGE, LB. 15c

MILK FED VEAL
Veal Roasts, lb. 20c
Veal Chops, lb. 25c
Veal Stew, lb. 15c
Veal Steaks, lb 35c

GENUINE LAMB
Leg of Lamb, lb. 28c
Lamb Chops, lb. 28c
Shoulder of Lamb, lb. 25c
Lamb Stew, lb. 12½c

Smoked Hams, 8 to 12 lb., ½ or whole, 28c

CALIFORNIA HAMS, 6 to 8 lb. ave, lb. 18c

MILLERS' BACON (Piece), lb. 22c

Premium Sliced Bacon (½ lb box) 25c
Smoked Sausages, lb 25c
Weinerwurst, lb. 20c
Cream Cheese, lb. 30c
Limburger Cheese, lb. 35c
Pimento Cheese, lb. 38c
Brick Cheese, lb. 30c

Fancy Sliced Bacon lb 30c
Boiled Ham, 1-4 lb. 15c
Summer Sausage, lb. 35c
Cooked Veal Loaf, lb. 25c
Pickled Pork, lb. 14c
Garlic Bologna, lb. 25c
Dry Salt Side, lb. 18c
Long Bologna, lb. 15c

Pure Cane Granulated **SUGAR** PER LB. **6¾c**
25 Lb. Sack . $1.70——100 Lb. Bag . $6.60
100 Lbs. Limit and Saturday Only.

NATIONAL BISCUIT CO.
Quanity buying of N. B. C. goods enable us to offer these special prices.
Soda, Oyster, Eagle or Hard Butter Crackers, lb. 14c
Royal Lunch Biscuit 16c
Lozanna Cakes, lb. 20c
Graham Crackers, lb. 16c
Cocoanut Taffy Bar, per lb. 25c
Lemon Biscuit, lb. 18c
Social Tea Cakes, lb. 30c
Uneeda Biscuit, pkg. 7c
Ginger Snaps, lb. 17c
Nabisco, pkg. 9c and 18c

You are unable to find these values elsewhere. Every pound guaranteed to give satisfaction.
Perf't Blend, lb. 30c
3 lbs. for 85c
Log Cabin, lb. 28c
3 lbs. for 80c
Fancy Santos, lb 23c
3 lbs. for 65c
Pilgrim, lb. 16c
3 lb.s for 45c
All Sold On A Money-Back Guarantee

CREAMERY BUTTER, Lb. 47c

MELONS ON ICE, HALF OR WHOLE.

Milks All Kinds Tall Cans **12½c**

EAGLE BRAND CONDENSED MILK, CAN 21c

Saniflush, can 19c
Lux, pkg. 10½c
Climalene, 3 pkgs. 25c
Babbitt's Lye, can 12½c
Amonia, bottle 12c
Rinso, pkg. 9c
Jar Rubbers, doz. 6½c
Jar Caps, doz. 35c

Jello or Jiffy Jell, pkg. 10c
Peaches Golden Glow Y. F., No. 2½ 30c
Crisco, 1 lb. can 20c
Kraft Pimento Cheese, per can 15c
Red Pitted Cherries—No. 2 . 35c—No. 1 . 20c

JERSEY SWEET POTATOES, Lb. 5c

NICE MEALY POTATOES, Pk. 67c

EXTRA LARGE JUICY LEMONS, 6 For 22c

Tomatoes, No. 1 can 8c
Tomatoes, No. 3 can 14c
Pure Catsup, bottle 10c
Pure Honey, glass 15c

Purity Nut Oleo, lb. 26c
Lily Oleo, lb. 24c
Large Sour Pickles, three for 10c

RAISINS, ALL KINDS, 15 OZ. PKG. 29c

—We have Melons, Sweet Corn, Green Beans, Peaches, Tomatoes, Onions, Celery, Cabbage, Radishes, Cucumbers, Apples, Bananas, Oranges, Lemons. In fact, if it is on the market we have it at the right price.

MICHIGAN H. P. NAVY BEANS, Lb. 6c

Large Queen Olives, lb 35c
Tuna Fish, can 23c
Bulk Peanut Butter, lb 20c
Lima Beans, lb. 10c
$1 value 4-Tie Broom, 59c
Rolled Oats, 1 lb. 4 oz. 10c
Carbide, 25 lb. can $1.85

Jelly Glasses, doz. 50c
Hip-O-Lite Marshmallow Creme, pint jar 25c
American Beauty Mince Meat, pkg. 18c
Pink Salmon, No. 1 can, at 12½c

FANCY HEAD RICE, LB. 6¼c

Diamond Dust or Early Riser Flour, 24½ lb. sack $1.00
Gold Medal Flour, 24½ lb. sack $1.35

White Lily, Mistletoe, Golden Rod Flour, 24½ lb. sack $1.10
5 lb. Sack Flour 30c

APPLE BUTTER (Sat. Only) 11 oz. can 8c

All Scrap Tobacco, 3 pkgs. 25c—3 Doz. Carton . $2.85

Self-Service Helps You Live On Less—Lowers The Price—Not The Quality.

Remember, "We Sell It For Less!"

We Have A Full Life Of Fruits, Vegetables, Nuts, Etc. The Prices Are Right.

Serve and Selfserve **YELLOW FRONT** CORNER SIXTH AND MAIN Bring Your Basket

TRIBUNE CLASS ADS BRING RESULTS

NEWSPAPER ARCHIVE® NEWSPAPER ARCHIVE®

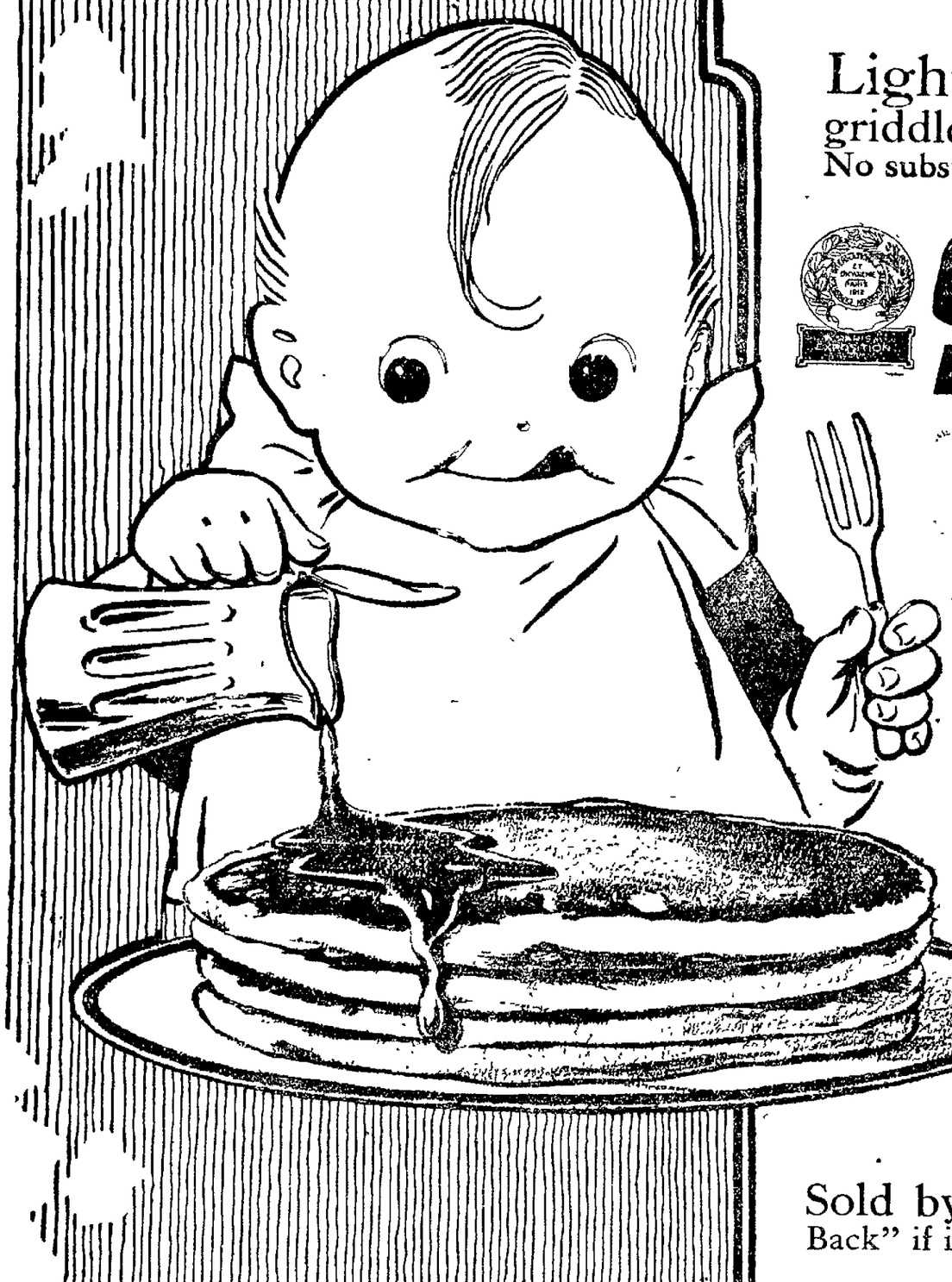

Griddle Cakes

Light, tender, golden brown—no other griddle cakes are like those baked with Calumet. No substitute will give you the same result as

CALUMET BAKING POWDER

HIGHEST AWARD GIVEN CALUMET BAKING POWDER WORLD'S PURE FOOD EXPOSITION

Its purity contributes to the wholesomeness of *your* bakings. It's pure in the can and pure in the baking.

This superiority—this exceptional quality of Calumet—does not cost you a cent extra—not a cent. In fact it saves you money.

Calumet is the most economical of all baking powders. You save when you buy it—moderate in price. You save when you use it—has more than the ordinary leavening strength—therefore you use less. You save materials it is used with—never fails.

Made in the world's largest, finest, most sanitary Baking Powder factories. And made in a *way* that does *away* with all bake day worry and waste. Contains only such ingredients as have been approved officially by United States Food Authorities.

It is the largest selling brand of baking powder in the world and it is used by millions of housewives.

Sold by your grocer under guarantee of "Money Back" if it does not prove "Best by Test." Try it.

Calumet Griddle Cakes

2 level cups flour
2 level teaspoons Calumet Baking Powder
½ teaspoon salt
1 level tablespoon sugar
2 level tablespoons melted shortening
2 eggs—yolks
1⅔ cups milk or water

Don't Overlook This

When you buy a pound can of Calumet you get a full pound—16 ounces—no short weights. Some baking powders are now being put on the market in 12 ounce cans instead of pound cans. Be sure you get a pound when you want it. Remember—Calumet is not made by a Trust, not sold at Trust prices.

How to Make Them

Mix dry ingredients in flour. Beat egg yolks and melted shortening in the liquid, add only a part of the liquid mix until smooth. Then add gradually the balance of the liquid until batter is of the proper consistency. According to the strength of the flour more or less liquid is required. Bake on hot griddle well greased.

Paste in your Recipe Book for future reference.

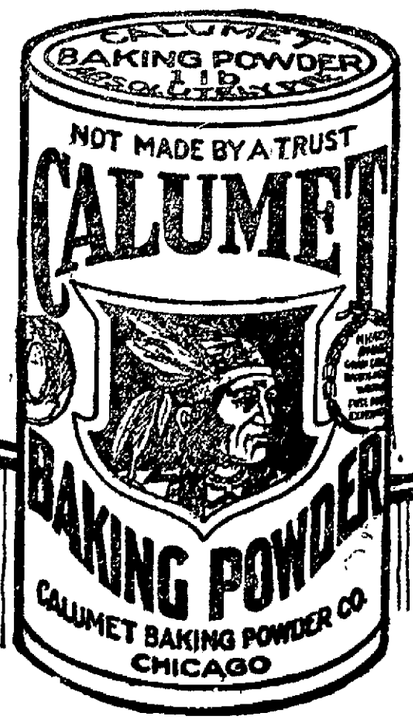

Valuable 72-Page Cook Book

Handsomely illustrated in colors. Most complete and dependable recipe book ever published. Hundreds of helps in reducing household expense. Scores of selected recipes—new and better ways of making better foods. Send slip found in can of Calumet and three 2¢ stamps to help cover cost of packing and mailing.

Calumet Baking Powder Co.
4100-4124
Fillmore St.
Chicago

BEST BY TEST

MAKES MOST PALATABLE AND SWEETEST OF FOODS

NEWSPAPER ARCHIVE® NEWSPAPER ARCHIVE®

6th-St. THEATRE
TONIGHT, and Saturday

BASIL KING'S FAMOUS STORY
EARTH BOUND

Evenings Continuous
Saturday Matinee 1:30
Prices: 10c, 20c, 30c

THE COSHOCTON TRIBUNE and TIMES-AGE

Entered as second class matter at the postoffice at Coshocton, Ohio.
Published each evening and Sunday morning by The Tribune Company.

RATES OF SUBSCRIPTION

In City, By Carrier			
Per Week	$ .15	Four Weeks	.50
Per Year	7.00	Nine Weeks	1 00
By Mail		Six Months	2 50
One Week	.15	One Year	4 50

FULL I. N. S. DAILY PRESS REPORT

Articles for Peoples Forum Limited to 600 Words

ROBERT E. WARD
Foreign Advertising Manager
Eastern Office: Brunswick Bldg. 225 Fifth Ave., New York.
Western Office: Mallers Bldg. 5 S Wabash Ave Chicago.

Member Audit Bureau of Circulation
Select List of Ohio Daily Papers
Ohio Associated Dailies

Cards of Thanks and Obituaries 1c per word and 10c for head, cash in advance

Rise, Ye Freemen!

WE have had occasion to comment on the fact that our "sacred liberties" are now in process of being protected by a guzzle of gin and a stein of cool lager beer. The New York Tribune is one of the unterrified warriors in this great cause. It proudly announces that it "has again directed the attention of those forces at present controlling the lower House of Congress" that noble American freemen will not tolerate making a "byword of the Constitution."

It all has reference to illegal raids and seizures of booze. The sacred right to guzzle has been jeopardized, and by all the gods on High Olympus the Tribune will have none of it. The opinion of Judge Mulqueen is quoted in behalf of the Tribune's view. Judge Bayes is also called to the bar to offer his solemn testimony that the thresholds of our homes must not be invaded without legal warrants in the hands of the invading prohibition officers.

Surely we are aproaching a "rebirth of freedom." Squads of official bullies could invade homes and meeting halls and beat men and women into bleeding pulp. These raids were pulled off time after time without any pretense of legal sanctions. Most of the journalistic tribe hailed these illegal raids, among them the New York Tribune.

Then the "bulls" began to hunt for jugs of "likker" and surprise raids without warrants were pulled off in all parts of the country. Sensation! Indignation! Consternation! Memories of Bunker Hill and Yorktown, Lexington and Valley Forge, were recalled. "Likker," sacred "likker," was menaced and the Constitution was dragged out from beneath the feet of official oligarchs and their attention was called to the Fourth Amendment.

Thus booze comes to the rescue of a nation of "freemen" who cry: "Give me likker or give me death!" Is there any need of fearing that our glorious "democracy" will ever perish so long as these intellectual guardians stand between us and the inalienable right to guzzle? Breathes there a patriot with soul so dead who never to himself has said: "This is my booze; touch it if ye dare!"

An American League Of Nations

IRRECONCILABLES in the United States Senate and elsewhere who are conducting a personal vendetta against the League of Nations will find comfort in the report from Buenos Ayres and Geneva suggesting that South American countries would be willing to withdraw from the league and join an association to be sponsored by President Harding. From one standpoint this is puerile and dangerous politics, and yet from another it may point to a logical development of the league. This latter aspect is worth consideration.

The proposal has been made more than once that the League of Nations be organized by divisions. The covenant itself made provision for such a development when the Monroe Doctriné was reserved. There is validity in the argument that a geographical division of the league might make for simplification. Public opinion in the United States seems, for example, to sanction a kind of intercourse with Central American and Caribbean states not approved in Europe or Asia. We have assumed a sort of mandate relationship toward Haiti and Santo Domingo, to which we do not hesitate to send troops. We adopt an imperious tone to Panama when the Panamans and the Costa Ricans threaten to go to war, but Armenia or Poland are beyond the lines of our interest.

Propinquity has given rise to a vague responsibility which we seek to describe as the Monroe Doctrine. No agency has been created, however, thru which that doctrine may function. It is good or bad according as the influences at Washington vary. It would be a distinct advance to define generally what are the obligations we have assumed and what are our relationships to various Latin-American countries. Obviously the Monroe Doctrine has a different significance for the A.B.C. powers—Argentina, Brazil, and Chili—than for such minor states as Panama or Haiti.

An American league of nations, inferior to the League of Nations and a part of it, might serve genuine needs. But the most pressing international relationships of the United States are now to be found in the Pacific. South American nations may be willing to join President Harding's association of nations, but so far none of them has been invited even to participate in the Armistice Day conference. On the contrary, Japan, Great Britain, France, and Italy are the only guests at that meeting. Pacific affairs are at least as significant for the United States as are South American matters. The League of Nations might, of course, establish a section which included nations having important interests in the Pacific. It would inevitably include the Netherlands, Canada, New Zealand, and Australia, not one of which will be directly represented at the Washington conference.

There is work enough in the international field for many minor leagues of nations. The supreme problem of peace, however, is so to integrate the energies of the world that an American league will not be fighting wars against the Japanese league or British league or French league. The American league, as the irreconcilables advertise it, is the German hegemony revived and imported for transatlantic consumption. That looks to war, and not to peace. It could never be a substitute for an honest, co-operative League of Nations.

New York Day-By-Day

By O. O. McINTYRE

NEW YORK, Sept. 15.—The Bowery mourns the passing of Doc Shuffield. He was a scholarly gentlemen who, dragged dawn by drink, cast his lot with the flotsam and jetsam spewed up by Chinatown and the East Side. His "office" was in The Alligator, where for five cents in the old days one might buy a shot of third-rail liquor and occupy the "flop room" in the rear at night.

His patients were those sodden wrecks who heard strange whispers at night as the result of drink and the victims of the "Black smoke" of the Chinese opium joints. He ministered too to the white wives of Chinese who bore half-caste children for he once occupied a chair of obstetrics in a London hospital.

Near The Alligator was Callahan's Mission. John Callahan was a drunkard and thief who had gone straight and devoted his life engling for lost souls in that wayward quarter. His mission was once McGuirk's Suicide Hall, so named because soiled doves so often quaffed their last drink there and left in clanging ambulances their mouths burned with acid.

Doc Shuffield would never go into the mission himself to join the coffee cup mourners—who came to mourn and get free coffee—but he often staggered to the entrance with some blear eyed sinner and bowed him in. Doc never lost his gentlemanly demeanor.

At night at The Alligator surrounded by befuddled denizens and in an alcoholic haze himself he would talk of learned topics in the English of the classics He had known Whistler and many other notables including Oscar Wilde. Once a drink crazed dock walloper slit the throat of Pete, the bartender, and Doc stopped the flow of blood and saved his life.

So ever after that when slummers would gather around Doc Shuffield and attempt to make sport of him Pete would leap over the counter with bung-starter in hand Doc was a picturesque figure with his high hat, soiled white vest and iron gray side whiskers He was never known to ask a fee on the Bowery—all he wanted was drink to blot out the past and he managed to get all he wanted of that.

May Robson, the actress, is rehearsing in a hall on Tenth Avenue for a new play. She had only half an hour for luncheon the other day and dashed into a small and dingy eating place. She ordered codfish cakes which were played up on the menu When they arrived they were unusually salty and she mentioned it to the waitress. The waitress grabbed her fork, scooped up a generous sample that Miss Robson had already tackled and said sympathetically: "You're right! Don'tcha eat 'em deartie!"

Bootblacks and newsboys along Park Row and in the financial districts are cheered by the announcement that prices are to come down. Max's Busy Bee shops are selling coffee and crullers at 4 cents. Sandwiches are 3 cents and hot waffles with syrup six cents—the pre war prices. Max's Busy Bees are typically New York institutions. The picture of Max in oils hangs in front of each. He has jet black hair, carefully brushed back, a handsome curling moustache and rosy cheeks. One might expect Max in shirt sleeves tobs waiting on customers. But he visits his shop only now and then in a great limousine with liveried chauffeur. His winters are spent in Palm Beach and his summers at his place up along the Hudson.

The largest jewelry store on Fifth Avenue indulges in a bit of snobbishness by not having any signs or window displays. One is supposed to know where it is if one is worth while. Nothing can be seen from the street for the windows are curtained and the uniformed doormen have no names on their caps.

TEN YEARS AGO TODAY

From The Tribune Files

Eastern Coshocton and western Tuscarawas-cos were swept by a deluge Friday morning that was the most damaging this section has experienced in many years.

According to a report from W. & L. E. railroaders, every house but two in the village of Chili, north of this city, was washed from its foundation by the worst flood in the town's history.

The entire lower section of the village of Fresno was inundated by the floods that rushed down the White Eyes valley, the water entering besides many residences, the W. & L. E. station and post office building.

The grand jury, which has had a steady grind since last Monday, was excused Friday evening until next Tuesday morning, when it will again take up its deliberations.

The worst damage from fire reported in the county was the burning of the home of George Hagans at Nebo, four miles from New Castle. The house was struck by lightning and burned completely to the ground.

A big sheep barn on the L. J. Foster farm, one mile east of Canal Lewisville was struck by lightning and burned to the ground during the storm Friday morning.

Mrs William Frizzel and daughter Leona had a decidedly narrow escape from drowning when their house near Bloomfield, was swept from its foundations and carried for a distance of 100 yards by the flood Friday.

Mrs. David Noble, 60, died at her home on the West Lafayette-rd Friday morning at 11 o'clock as the result of a lingering illness due to a complication of diseases.

One of the best known and most highly respected citizens of West Lafayette, Asa Leighninger passed to his reward yesterday morning at 6 o'clock after an illness extending over the past five weeks.

Born to Judge and Mrs. Frank Ashman of east Walnut-st a girl Friday.

WALT MASON

HARD ON HIRAM

Low lies the form of Hiram Horner, out in his boneyard bower; he swung his car around a corner at forty miles an hour. He might have made the curve at twenty, with safety first in view, for he had time to spare a-plenty; no urgency he knew. Before him stood a mighty hoarding that shut the street from sight; but madly he went henryfording, and turned sharp to the right. Around the turn a truck was plugging, a truck of ample power, and into it old Hi went chugging at forty miles an hour. It was a mad and foolish caper for one possessed of brains, and with a sheet of blotting paper we soaked up his remains Now other fools may go a-flying, inviting sudden death, but Hiram in his crate is lying, beneath the dewey heath. And other nuts will make us shiver as up the pike they pass, but Hiram, in his little flivver, no more steps on the gas And fans will still be pinched for speeding, and made to dig up rocks, but Hiram Horner, little heeding, is resting in his box. Oh, horns will honk and cut-outs thunder, and cylinders will hit, but poor old Hi is sleeping under three wagon-loads of grit.

NEW LAMP BURNS 94% AIR

Beats Electric or Gas

A new oil lamp that gives an amazingly brilliant, soft, white light, even better than gas or electricity, has been tested by the U. S. Government and 35 leading universities and found to be superior to 10 ordinary oil lamps. It burns without odor, smoke or noise no pumping up, is simple, clean, safe Burns 94 per cent air and 6 per cent common kerosene (coal-oil.)

The inventor, E. A. Johnson, 609 W Lake St, Chicago, Ill., is offering to send a lamp on 10 day's FREE trial or even to give one FREE to the first user in each locality who will help him introduce it Write him today for full particulars Also ask him to explain how you can get the agency, and without experience or money make $250 to $500 per month.

THE JOLLIER

"Fatty" says the prison is a sad place. Even the cells are in tiers.

From the same flower the bee extracts honey and the wasp gall.

Some screen stars should be behind it instead of on it.

You'd be surprised at the people who were considered handsome babies.

Women have a fine sense of rumor.

Many telephone girls miss their calling.

Fall originated the loose leaf system.

A case of liquor costs more than a liquor case in court.

The key to success fits the schoolhouse door.

It's fine to begin at the bottom if you don't stop there.

The question since school began is how much mileage in a pair of shoes.

Builders' estimates indicate they intend using gold bricks.

Truth is stranger than fiction because it is scarcer.

EASTERN MILLS ARE IMPROVING, REPORT

BOSTON, Sept. 16. — Reports from the great textile centers of New England show that the demand for textiles has reached such strength as to bring mill operation close to 90 per cent normal. The great majority of the mills are running, or are about to run, on a full time basis, and some of them are running day and night.

Merchants, recognizing the arrival of the boom, have notified clerks laid off during the slack period that their jobs will be ready for them again September 12.

The government report of 49.3 per cent cotton crop and a great increase in wool consumption are the principal factors which have stirred up the respective markets, with the consequent stimulation in manufacturing.

Tribune and Pittsburgh Stockman 1

ABE MARTIN

Th' ole Moots farm, long regarded as th' most valuable an' desirable estate inthis section, passed quietly int' th' hands o' Ice Cream Dealer Joe Bentley, t'day, before Candymaker Steve Beasley knew it wuz on th' market Ike Soles started back from Louisville with a case in his car, early this mornin', his wife is afraid somethin' has overtaken him.

MIDDLE WEST TEAMS PUSH METROPOLITANS IN PENNANT RACES

NEW YORK, Sept. 16.—With the leading teams racing down the home stretch and the schedules fast playing out, the battle for the pennants still rages today with no immediate prospects of any team clinching a championship.

The New York Giants added another game to their lead in the National league race when they trimmed the Reds while the Boston Braves gave Pittsburgh a jolt. This gives the Giants a two and a half game advantage which means quite a lot to McGraw's team as it starts a crucial series at Forbes field with the Pirates this afternoon.

Up to the minute percentages show the Giants and Pirates lined up as follows:

New York won 88; lost 54; percentage .620.

Pittsburgh won 84; lost 55; percentage .604.

In the American league both the Yanks and Indians won double headers yesterday, the Yanks taking the Browns' measure twice while the Indians malterated the lowly A's in Philadelphia.

The New Yorkers still hold their lead of a half game over Cleveland. They stand as follows:

New York won 88; lost 51; percentage .633.

Cleveland won 88; lost 52; percentage .629.

The Indians open a sreies in Washington today. The Yanks continue with the Browns at the polo grounds.

GIRLS GET MONEY UNDER MINIMUM WAGE LAW RULE

WASHINGTON, Sept. 16. — The first judgment in a civil suit since the District of Columbia minimum wage law for women was upheld by the courts has been obtained by two restaurant employes, who were awarded nearly $500 back pay.

The girls alleged that a Ditrict restaurant proprietor paid them less than $16.50 a week, the minimum wage, and entered suit for the difference. They were awarded a verdict for the full sum with costs.

It is undertood that thousands of hotel chambermaids, laundry employes, waitresses and department store clerks will bring suit on similar ground and that District employes who failed to obey the law will have to pay over several hundred thousand dollars in back wages.

DYE THAT FADED DRESS YOURSELF

"Diamond Dyes" add years of wear to worn, faded skirts, waists, coats, stockings, sweaters, coverings, hangings, draperies, everything. Every package contains directions so simple any woman can put new, rich, fadeless colors into her worn garments or draperies even if she has never dyed before. Just buy Diamond Dyes—no other kind—then your material will come out right, because Diamond Dyes are guaranteed not to streak, spot, fade, or run. Tell your druggist whether the material you wish to dye is wool or silk, or whether it is linen, cotton, or mixed goods.

WAGES GOING DOWN AND COST OF LIVING IS GOING UP, CLAIM

WASHINGTON, D. C., Sept. 16. — Altho the wages of labor are still being deflated and unemployment is general, prices of food continue to increase. This is shown by a report of the United States Department of Labor, which has compiled statistics showing changes in the retail prices of food during August in the principal cities of the United States.

There was an increase in all these cities. In Philadelphia food increased 6 per cent; in Bridgeport, Chicago, New Haven, Providence and Springfield and Peoria. In Salt Lake City, Denver and Little Rock the increase was only one per cent.

As compared with the average cost in the year 1913, the retail cost of food on August 15, 1921, showed an average increase of more than 50 per cent.

Preached 45,000 Sermons.

John Wesley is said to have preached nearly 45,000 sermons, averaging three sermons a day for 54 years.

PIMPLES DENOTE WASTE PRODUCTS IN THE BLOOD

So Do Blackheads, Boils and Similar Skin Disorders

The human system is forever striving to get rid of the waste products. It is a life-work which goes on forever. When waste products get in the blood, they cause a lowered vitality. As a result, we become subject to many painful and embarrassing ailments.

When these symptoms appear, Nature is warning us. To throw off the waste products, the blood must be purified. Don't clog your blood. Just clean it out. Nature will do the rest. Pure, rich, red blood nourishes the body and fights off disease.

S.S.S., the standard blood purifier and system builder, is the ideal remedy for skin eruptions. The effect of S.S.S. is to rid the system of the waste products which are causing the trouble. For over 50 years S.S.S. has proven to be of unusual merit. Begin taking S.S.S. toddy and write for 56 page illustrated booklet, "Facts About the Blood"—free.

Personal medical advice, without charge, may also be had by sending a complete description of your case. Address Chief Medical Director, Swift Specific Co., 741 S.S.S. Laboratory, Atlanta, Ga. All drug stores sell S.S.S.

WE PAY 5% COMPOUNDED SEMI-ANNUALLY

—Any amount deposited or withdrawn any time, on savings accounts.

—Real Estate Loans Only.

—Assets Over $1,250,000.00.

THE HOME BUILDING LOAN & SAVINGS CO.

W. A. Himebaugh, Pres.
E. A. Crawford, Secy. Mgr.

THE COLLECTORS WILL BE HOUNDING MU TT BEFORE LONG —By BUD FISHER

(Copyright, 1921.)

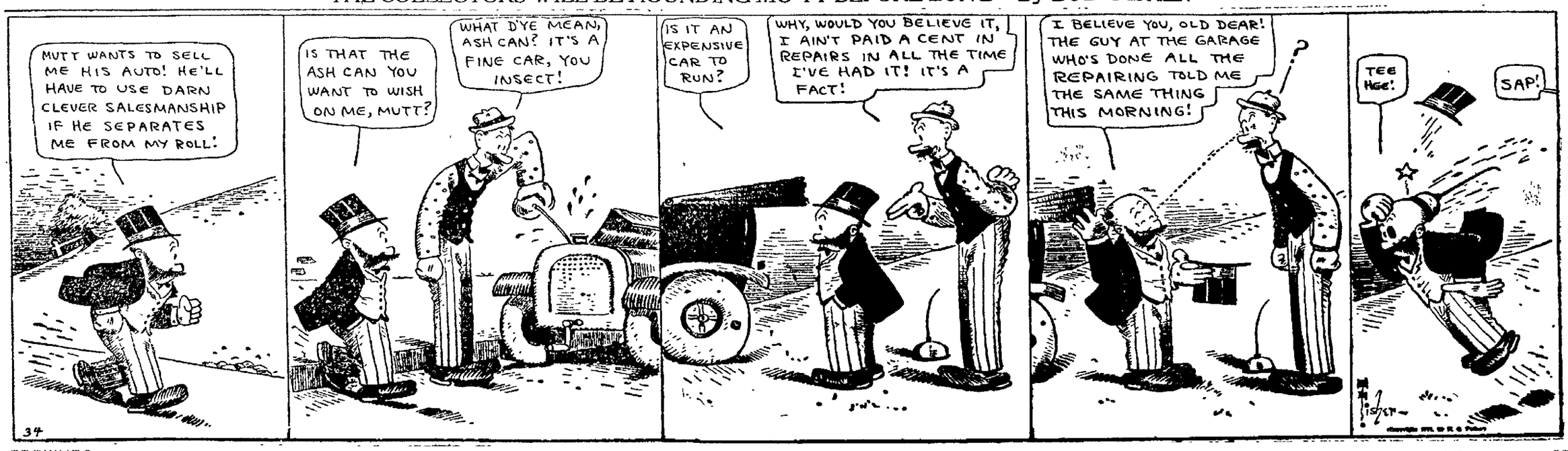

NEWSPAPERARCHIVE® NEWSPAPERARCHIVE®

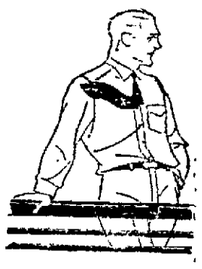

SPECIAL FOR SATURDAY
PONGEE SILK SHIRTS
$3.95

THESE are high-grade shirts offered at a price you have to pay for very ordinary ones.
—Men who like to wear them the year around and women who usually get them for Christmas gifts to men should buy these shirts now.
—They are lower in price than they possibly can be later on.
—Collar Attached and Neckband Sytles.
—Sizes 14 to 17.

Lynde Clothing Co.
"COSHOCTON'S BEST STORE FOR MEN AND BOYS"

SOCIETY
Call Phone 205

A recent issue of a Denver paper carried a glowing account of the wedding of Mr. George R. Hay, son of Mrs. George Hay, 304 south Fourth-st and Miss Louise Tebeau, of Denver, Colo.

The marriage service was read Tuesday evening, September 13, at 8 o'clock, in St. Barnabas Episcopal church, Denver.

The Rev. Charles H. Marshall, retired rector of the church, officiated.

Tall baskets filled with pink and white gladioli were placed here and there thruout the church and decorated the chancel. Stately palms and ferns were used in the background.

At the appointed hour, Mrs. George Caldwell Speir, lead the bridal party to the alter, followed by the four bridesmaids. Miss Ruth Hay, sister of the bridegroom served Miss Tebeau in this capcity The bride was escorted to the alter by her brother, Robert Tebeau, Jr, who gave her away in marriage.

Miss Tebeau's bridal costume was a smart creation of Duchesse satin and Venetian point lace, retaining the quality of youth, yet embodied the note of dignity. Rare point lace was used over the entire satin foundation while wisps of tulle suggested sleeves. A wreath of orange blossoms formed the girdle. Her long tulle veil was becomingly arranged on a French cap of silver net and braid trimmed with pearls, and falling in graceful folds, completed her elegant costume.

Walter Hay, brother of the bridegroom, acted as best man.

A reception was held at the home of the bride's mother Mrs. Amelia Tebeau, following the wedding ceremony.

Mr. and Mrs. Hay will make their home in Denver, Colo., where the former is engaged in business

Mrs. Hay has visitd in this city several time and enjoys a wide circle of friends here.

The marriage of William H. Miller Jr., son of Mr. and Mrs. Major H. Miller, of Springfield, former Coshocton residents, and Miss Leita Lawrence, also of that city, which took place Wednesday afternoon at 2 30 o'clock, will be of interest to many local people.

The ceremony was performed by the Rev. A. W. Steinfurth in the Third Lutheran church at Springfield.

Ferns and palm formed an embankment at the chancel and great art baskets of pink and white gladioli graced the alter. Two cathedral candles shed their soft rays over the whole.

Preceding the ceremony, a half hour's program of wedding was given.

The bride was beautifully gowned in crepe de meteor with panels of silk lace used in the front and back. The bouffant skirt was caught at the sides with tiny clusters of orange blossoms. A square neckline and short sleeves fashioned the bodice. Her hat was a picture model in the white crepe de meteor, with a single ostrich feather encircling the crown. She carried a shower bouquet of brides roses.

Miss Carolyn Miller, sister of the bridegroom and Miss Dorothy Lawrence, the bride's sister, acted as bridesmaids while Mrs. Harold M. Drake was Miss Lawrence's maid of honor.

John Grosky, of Dayton, served Mr. Miller as best man.

Following the wedding, a reception was held at the home of the bride's parents to which 50 gests were present.

After October first, Mr. and Mrs. Miller will be at home to their friends in Siringfield where the bridegroom is associated with the Elwood Myers Co, as assistant superintendent of the Sign Production Dept.

Mrs. Burnett Moore, 303 south Tenth-st, entertained the members of her sewing club and a few guests, Thursday afternoon.

Dainty refreshments were served by the hostess to: Mrs. Charles Carpenter, Mrs. Frank Shank, Mrs. John Williams, Mrs. Charles King, Mrs Harold Hershman, Mrs. Charles Milligan, Mrs Charles Dawson, Mrs. George Webb, Mrs. Ira oHagland, Mrs. Lloyd Judd and Mrs. Harold Overholt.

Five display tables for sale, in first class condition. A bargain if sold at once. Gray Hardware Company.

Mrs. Leroy Grubbs and children, Coshocton Route 4 and Miss Anna Wilson, of West Lafayette Route 1, went to Roseville, Wednesday, for a visit with Mr. and Mrs. E. D. Leffler

Mr. and Mrs. Cecil Moore, Coshocton Route 6, had as their guests, Tuesday, Mrs. Charles Moore and children and Mrs. John Thrap.

Mrs. Elizabeth Runyan and Miss Alice Judd, 317 north Third-st, went to Columbus today yfor a visit at the home of Mr. and Mrs. Herbert McDonald.

Miss Ruth Hay, daughter of Mrs. George Hay, 304 south Fourth-st, who has been spending the summer months in this city and at Lake Louise, Canada, left Friday for Cleveland where she has accepted a position as public school nurse during the coming year.

Mrs. Frank Ingham was hostess to the Busy Bee Sewing clug, Thursday afternoon, in her home on Coshocton Route 4.

Mrs. George Hay and daughter Miss Ruth, 304 south Fourthst, have returned from spending several months at Lake Louise, Canada. They also attended the wedding of their son and brother, at Denver, Colo., enroute home.

Mrs. Fanny Wright Larcomb, of Columbus, formerly of Coshocton, will arrive Saturday to be the guest of Mrs. Henry Clark, 309 Main-st and other friends.

Mrs. Howard Harding, of New York City, who together with her parents, Mr. and Mrs. Charles Glover, of Mansfield, have been visitng relatives and friends here, retrnsu home Friday.

Five display tables for sale, in first class condition. A bargain if sold at once. Gray Hardware Company.

Mrs. L. E. Judd, of Akron, who has been the guest of her parents Mr. and Mrs. W. G. Hay, 610 South Lawn-av, for the past ten days, will go to Columbus, Sunday, to attend the wedding of Miss Grace Tredway, a former Coshocton girl. The wedding will be solemnized on the wedding anniversary of the bride-elect's sister, Mrs. William Acord, September 20, in Indianola M. E. church.

Mrs. William B. Lynde and Mrs. L. E. Judd entertained the members of the P. D. Q Sewing club, informally, Thursday evening, in Mrs. Lynde's home, 316 south Fourth-st.

Light refreshments were served by the hostesses.

The Lady Maccabees have planned for a supper party in their lodge rooms in the Forbes Bldg., Monday.

An informal social evening will follow.

Mr. and Mrs. Warner Hay, 124 north Seventh-st, entertained the members of the Stitchery club and their husbands at a dinner party, Thursday evening, in the Clow Company restaurant, at Clowville, of which Mr. Hay is manager.,

Included in the out-of-town guest list were: Mrs. Howard Harding (Marjorie Glover), of New York City, and Mr. and Mrs. Charles Glover and Mrs. Blymyer, of Mansfield

Mrs. E M. Cole and daughter Beulah of Muncie Ind., who have been visiting for the past two weeks with Mrs. Cole's mother, Mrs. Rose Popham, 323 north Eighth-st, returned home Friday.

Russell Hagans will return to Cleveland, Sunday, to resume his duties after spending a week's vacation with his mother, Mrs. Agnes Hagans, 837 Chestnut-st.

A large class of new members will be initiated into the Daughters of Pocahontas lodge this evening, in Oskaloosa Hall.

A good attendance is desired.

Mr and Mrs. L. B. Barcroft entertained with an evening party at their home, 614 Cambridge-st, Thursday, complimenting their house guests, Mr and Mrs. O. E. McCollum, of Pomona, Calif.

Besides the guests of honor, those included in the guest list were: Mr. and Mrs. H. B. Smith, and Mrs. Gleason Adams, Mr and Mrs. Judge Balch, Mrs. William Wagoner and daughter Evelyn, Mrs Sarah Moore, Mrs W. H. Barcroft, the Misses Ruth and Helen Adams, Miss Margaret Barcroft, Miss Elizabeth Barcroft, of Newcomerstown and Lloyd Wagoner.

Mr and Mrs. L B. Barcroft, 614 Cambridge st, have as their guests, Mr. and Mrs. O E. McCollum, of Pomona, Calif

Honoring Mr. and Mrs David Feig, of Mt Victory, who are visiting at the home of Mr. and Mrs Ira Hoagland, 332 south Ninth st, the following friends and neighbors will entertain with a picnic supper and barbecue in the country Friday evening: Mr. and Mrs. Charles Carpenter, Mr. and Mrs. John Young, Mr. and Mrs. Charles Dawson, Mr. and Mrs. James T. Clark, Mr. and Mrs. Charles King, Mr. and Mrs. George Webb, Mr. and Mrs. George Baumgardner, Mr. and Mrs. Carl Wisenburg, Mr. and Mrs. Ira Hoagland, Mrs. Sarah Marshall and Miss Fanny Marshall.

Mrs. Hudson Smith, Mrs. Adam Hogle and Mrs William Espey, of Indianapolis, Ind, returned to their homes Friday after being guests for the past week of Mrs. I. T. Smith, 844 Main-st.

Mr and Mrs. David Feig, of Mt. Victory, have arrived for a visit with Mr and Mrs. Ira Hoagland, 332 south Ninth-st.

Five display tables for sale, in first class condition. A bargain if sold at once. Gray Hardware Company.

A party composed of a number of Coshocton people motored to Indian Mound, last evening for a wiener roast and barbecue. Those present were: Mrs. Jerry Lowe, Mrs Eugene Renner, Mrs. Alvin Hardwick, Miss Nina Cummings, Miss Minnie Bible and Miss Althea Cox.

Mrs. James Johnson and Mrs. Joseph Finlay entertained at dinner, Wednesday, in Mrs. Finlay's home near Keene.

Their guests were: Mrs. Hudson Smith, Mrs. William Espey and Mrs Adam Hogle, of Indianapolis, Ind., and Mrs I. T. Smith of Coshocton.

Hood's Sarsaparilla
MAKES FOOD TASTE GOOD
Creates an appetite, aids digestion, purifies the blood, promotes assimilation, gives strength. Costs only
5 Cents a Day

Y. W. C. A. NEWS

The finance committee of the Y.W.C.A. is exceedingly anxious to close the books for the years of 1920 and 1921. All those in arrears on subscriptions are urgently requested to stop at headquarters and make the final payment.

MYSTIC TONIGHT
FIVE ACTS AMATEUR VAUDEVILLE
Symphony Quartette
Clayton Brewer, Walter Brewer,
Chester Huff,
Fredie Carter and Frank Carter.
Roller Skater, Hans Wagner.
Midget Boxing Match.
Poet and Peasant Flutter Into the Limelight,
Masters Carpenter and Grant.
Ballad Singer, Max Richards.
HURLEY'S PACEMAKERS
—Featuring—
Frank Maley, Black-Face Comedian, In
"GAY PAREE"
Also Picture Feature—DORIS KENYON In
"HARVEST MOON"

Did you remember your mother's birthday?
East, West, Home's Best
The Old Nest
Is Coming to the Sixth Street Theatre.

Cinderella Tonight
WILLIAM FOX
Presents
TOM MIX
In
"AFTER YOUR OWN HEART"
The Picture You Have Been Waiting On.
Also 2 Reel Comedy

HUMAN SPINE WITH COMPARISON—NORMAL AND ABNORMAL

Chiropractic (SPINAL) Adjustments Will Remove the Cause of DISEASE

When the vertebrae are in proper position the flow of mental impulses (energy) is not impeded, and the tissue cell receiving its full quota is kept healthy. But when the vertebrae are not in alignment, pressure is brought to bear on the nerves, the flow is partially or wholly impeded, and dis-ease results.

A. B. PARRISH, Chiropractor
CHIROPRACTIC IS FOR YOU—CONSULTATION FREE
416½ Main Street. Phone 1611.

Boost your city, boost your friend;
Boost the church that you attend
Boost the street on which you're dwelling.
Boost the goods that you are selling
Boost the people round about you—
They can get along without you,
But success will quicker find them
If they know that you're behind them.
Boost for every forward movement;
Boost for every new improvement;
Boost the man for whom you labor;
Boost the stranger and the neighbor
Cease to be a chronic knocker;
Cease to be a progress blocker;
If you'd make your city better,
Boost it to the final letter.

CARL B. MEADE
JEWELER
Home of Victor Victrolas and Records
"What Meade Says Is So"
Coshocton Style Show Sept. 21st.
GRUEN WATCHES

FREE FREE FREE
50 beautiful pieces with every Puritan phonograph for the present. Tell your friends. The Rose Bros. Furniture Co.

Price Reductions
Have Gone Into Effect On
HIGH GRADE
ALUMINUM
And
GRANITE COOKING WARE
At
HAWTHORNE'S
Successor to
B. Worth Ricketts

Brunswick
PHONOGRAPHS AND RECORDS

October Brunswick Records
—ON SALE TODAY—

Brunswick, in its October release of super-feature records, meets the taste of all music lovers—ballads, operatic and orchestral selections, and song and dance novelties, with the delightful versatility which characterizes all Brunswick music. To select from this list is to own what is best in phonographic reproduction.

Check the Records you wish to hear—then let us play them for you.

30016—1.50	Impromptu in A Flat (*Chopin*) *Pianoforte Solo*	Leopold Godowsky
10037—1.00	Air des bijoux (*Jewel Song from Faust*) *Act III* (*Gounod*) *in French Soprano*	Florence Easton
10035—1.00	Marechiare (*Neapolitan Song*) (*di Giacomo—Tosti*) *Baritone in Italian*	Giuseppe Danise
30015—1.50	Jahrzeit—In Memoriam (*Silberta-Silberstein*) *Soprano in Yiddish*	Dorothy Jardon
10041 1.00	Spanish Dance (*Granados-Kreisler*) *Violin Solo*	Max Rosen
13027 1.25	Pale Moon (*Glick-Logan*) *Baritone*	Richard Bonelli
	Mah Lindy Lou (*Strickland*) *Baritone*	Richard Bonelli
13026 1.25	Minstrel Boy (*Moore*) *Irish Air Tenor*	Theo. Karle
	When Irish Eyes Are Smiling (*Olcott-Graff-Ball*)	Theo. Karle and Crescent Male Trio
5053 1.00	Ben Bolt (*English-Kneass*) *Contralto*	Elizabeth Lennox
	Robin Adair (*Keppel*) *Scotch Air Contralto*	Elizabeth Lennox
2124 .85	Woodland Echoes (*Wyman*) *Violin-Flute-Harp*	Gondolier Trio
	Juanita (*Norton*) *Violin-Flute-Harp*	Gondolier Trio
2128 .85	Sweet and Low (*Royce-Johnson*) *Soprano and Contralto*	Irene Audrey and Emily Earle
	Honolulu Honey (*Weslyn-Applefield-Dyson*) *Tenor and Baritone*	Chas. Hart and Elliott Shaw
2127 .85	Tuck Me To Sleep (*Young-Lewis-Meyer*)	Billy Jones and Strand Male Trio
	If You Only Knew (*Fleeson-Von Tilzer*) *Baritone*	Ernest Hare
5062 1.00	Down At The Huskin' Bee (*Rosenfeld*)	Criterion Male Quartet
	A Little Close Harmony (*O'Hara*)	Criterion Male Quartet
2123 .85	Peck's Bad Boy (*Sarazan*)	Strand Male Quartet
	Annual Protest (Off to School) (*Peycke*) *Humorous Recitation*	Frieda Peycke
2126 .85	Down At The Old Swimmin' Hole (*Wilson-Brennan*) *Tenor and Baritone*	Billy Jones and Ernest Hare
	Mimi (*MacDonald-Conrad*) *Tenor*	Billy Jones
2130 .85	All By Myself—*Fox Trot* (*Irving Berlin*)	Bennie Krueger's Orchestra
	Saturday—*Fox Trot* (*Brooks*)	Bennie Krueger's Orchestra
2125 .85	Sweetheart—*Fox Trot* (*Johnson*)	Carl Fenton's Orchestra
	I've Got The Joys—*Fox Trot* (*Akst*)	Carl Fenton's Orchestra
2129 .85	Last Waltz *Introducing "Now Fades My Golden Love Dream" from "The Last Waltz"* (*Oscar Straus*)	Carl Fenton's Orchestra
	Mississippi Cradle—*Waltz* (*Olman*)	Carl Fenton's Orchestra

OTHER BRUNSWICK RECORDS RECENTLY RELEASED

13016 1.25	Kathleen Mavourneen (*Crawford-Crouch*) *Tenor*	Theo. Karle
	Killarney (*Balfe*) *Tenor*	Theo. Karle
13015 1.25	Smilin' Through (*Penn*) *Baritone*	Richard Bonelli
	Mother o' Mine (*Kipling-Tours*) *Baritone*	Richard Bonelli
13014 1.25	I Love You Truly (*Jacobs-Bond*) *Soprano*	Irene Pavloska
	Long, Long Ago (*Bayly*) *Soprano*	Irene Pavloska
13009 1.25	Calling Me Home To You (*Dorel*) *Baritone*	Richard Bonelli
	Tommy, Lad (*Margetson*) *Baritone*	Richard Bonelli
5005 1.00	Where The River Shannon Flows (*Russell*) *Tenor*	John Congdon and Male Trio
	Dear Little Shamrock (*Cherry*) *Tenor*	John Congdon
5028 1.00	Dreamy Paradise (*Van Alstyne-Schmidt*) *Fox Trot*	Isham Jones' Orchestra
	Sweet Woman (*Jones*) *Fox Trot*	Isham Jones' Orchestra
5018 1.00	When Shadows Fall I Hear You Calling, California (*Jones*) *Fox Trot*	Isham Jones' Orchestra
	Wait'll You See (*Kalmar*) *One Step*	Isham Jones' Orchestra
2053 .85	Dolly (*Wadsworth-Arden*) *Fox Trot*	All Star Trio
	Sudan (*Pollack*) *Fox Trot*	Green Bros. Novelty Band

THE FOUNTAIN CO.
PHONOGRAPH SALON, MAIN FLOOR

Any Phonograph Can Play Brunswick Records

NEWSPAPERARCHIVE®

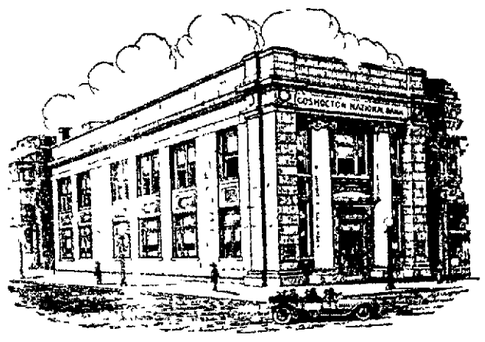

Coshocton National Bank

"The Big White Bank On The Corner"

Over The County

ISLETA

Mrs. John Stewart and son Lester returned Tuesday from a visit with friends in Canton and Akron.

Mrs. Lyons, of Newcomerstown, visited Mr. and Mrs. Richard Shryock here Sunday.

John Daugherty and family have moved to the old Daugherty farm, now owned by William Turner.

Mr. and Mrs. William Turner entertained with a dance just before leaving their old house and taking possession of their new home, which has just been completed.

Mrs. Clarence Nelson returned Saturday from Akron, where she visited friends during the past week

Mrs Tidrick and Mrs. McConnell, of Newcomerstown, visited Sunday with Miss Cora Leighninger.

Noah Loos and family of Newcomerstown, have moved back to Isleta.

Mrs Calvin Vandusen, of West Lafayette, has been spending the week with Mrs. George Nelson

John Stewart attended he funeral of his brother, Jack Stewart, in Guernsey county.

Charles Marlatt and family, of Coshocton, were guests of William Turner and family last week.

David Angle is suffering from sunstroke.

Vernon Cole, who has been ill for several weeks, is not much improved.

We are all pleased that our pastor Rev L. C Womberg, has been returned to us for another year by the Methodist Protestant conference.

A. H. Huston, of Cleveland, is visiting J H. Poland and other relatives here.

Alex Smith, of Vincennes, Indiana, visited his mother, Mrs. Fannie Smith recently.

SCRATCHED 10 YEARS HEALED IN ONE WEEK

Finally Cured by Using One Dollar Bottle of Amolox.

One bottle of Amolox cured me. For ten years I suffered with eczema of the scalp, my head being covered with scales and scabs. I tried everything recommended and everything advertised without relief until I bought a bottle of Amolox It relieved the itching at once and one bottle entirely cured my eczema I heartily and cheerfully recommend it to all sufferers of this horrible disease

JAMES W SEWARD,
Brazil, Indiana.

Amolox Ointment alone will quickly banish pimples, blackheads and take out all redness of the skin and cure most forms of skin disease. Bad, chronic cases of Eczema, Psoriasis, Tetter, that have lasted for years, yield more quickly when both ointment and liquid are used.

Send postal for free sample to Amolox Laboratories, Youngstown, Ohio.

Try Amolox today. Trial size 50c. If it fails to do what is claimed of it money will be cheerfully paid back by

The Wimmer-Arnold Co.

A Good Place to Buy

CLOTHING

For Men and Boys

B. C. SENTER

"A Little Further Down But It Pays to Walk."

We do not guess what Lenses your eyes need. We know Thirty-five years' experience in Coshocton in fitting and adjusting Glasses.

Relieve baby's itching skin with

RESINOL

Soothing and Healing

Has just the cooling touch to produce comfort and permit sleep

Does not smart or sting when applied

C. WHITTAKER
ELECTRICIAN
PHONE 378

CARTON'S

THE BEST PLACE TO BUY SHOES

CARTON'S

"None But Good Shoes"

First Mortgage Investments

—We have them, paying 7% to 7½% and better. Interest payable semi-annually

—It has been many years since there has been an opportunity to get good mortgage securities on the above basis.

—We have taken advantage of this and have purchased some of the best issues, and will give the public the advantage of this high rate of interest.

—Call in and we will give you details as to the security.

Peoples Banking Company

Coshocton, Ohio.

CUT THIS OUT

OLD ENGLISH RECIPE FOR CATARRH, CATARRHAL DEAFNESS AND HEAD NOISES.

If you know of some one who is troubled with Catarrhal Deafness, head noises or ordinary catarrh cut out this formula and hand it to them and you may have been the means of saving some poor sufferer perhaps from total deafness. In England scientists for a long time past have recognized that catarrh is a constitutional disease and necessarily requires constitutional treatment

Sprays, inhalers and nose douches are liable to irritate the delicate air passages and force the disease into the middle ear which frequently means total deafness, or else the disease may be driven down the air passages towards the lungs which is equally as dangerous. The following formula which is used extensively in the damp English climate is a constitutional treatment and should prove especially efficacious to sufferers here who live under more favorable climate conditions.

Secure from your druggist 1 ounce of Parmint (Double Strength) Take this home and add to it ¼ pint of hot water and a little granulated sugar; stir until dissolved. Take one tablespoonful four times a day This will often bring quick relief from distressing head noises Clogged nostrils should open, breathing become easy and hearing improve as the inflammation in the eustachian tubes is reduced Parmint used in this way acts directly upon the blood and mucous surfaces of the system and has a tonic action that helps to obtain the desired results The preparation is easy to make, costs little and is pleasant to take Every person who has catarrh or head noises or is hard of hearing should give this treatment a trial

Coshocton spent Sunday with Mr. and Mrs. J. H Balo

Mr and Mrs Charles Engle and children, of Zanesville, spent Sunday with Mr and Mrs Thomas Dunmead.

Mrs. Laura Rukeway spent Monday in Coshocton.

Misses Agnes and Eleanor Scott left Monday for Wooster, where they will attend college.

Mr and Mrs R S Balo and Jacob Balo entertained at dinner Sunday: Mr. and Mrs. James McShane, of Columbus, Mr and Mrs H P. Balo and children, Fred and Wilfred, of Dresden, Mr. and Mrs Stace Balo and children Eldred, Elnora and Majorie. Mrs Mary Corder, of Conesville, Mr and Mrs. J. H. Dowell and daughter of Dover, D. L. Balo, Carrie Balo, Mrs Martha Balo, Mrs. James Balo, Mr. and Mrs. W H. Frost, Harold, Gladys, Genieve and Ida Margaret Balo, of Adams Mills

BOWMAN

Mr. and Mrs. Charles Hooker entertained the following Friday evening, Mr. and Mrs Forest Speaks and son, Dale, Mr. and Mrs. Fred Randles, Mrs Glenn Harrah, Mrs Weaver and son Charles and Mrs Laura Fry.

Mr and Mrs. Archie Randles and family spent Sunday with Mr. and Mrs S W Foster.

Mrs Weaver and son Charles, returned home Saturday after spending several days with her aunt, Mrs. Glenn Harrah, and family.

Mr and Mrs. Martin Styers received many useful presents at the shower held for them in the home of the former's parents, Mr. and Mrs. Peter Styers, recently.

Mr. and Mrs. Levi Pew and son, William Earl, visited Sunday with Mr and Mrs. Fred Randles.

The farmers are very busy cutting corn

Thomas Powell and Chester Zents have resumed work in their coal bank

Miss Virginia Randles returned home Saturday after visiting with her grandmother, Mrs. Parker Kimberly, and family, of Coshocton.

COSHOCTON ROUTE 6

Mrs Ell English and children, Baxter and Elizabeth of Coshocton, were guests Saturday night and Sunday of Mr and Mrs Jay Trego.

Dr Dean and wife and daughter of Coshocton were guests of Mrs. Mary Dean and family Sunday

Eveline and Minerva Dickerson called on Mr. and Mrs. Jay Trego, Thursday afternoon.

Leroy Ogle spent Thursday afternoon with Cecil Ramsey.

There was a large attendance at the funeral of Ralph Huff at Union Hill, Saturday afternoon.

Mr. and Mrs. Charles Silverthorn and children, of Newcomerstown, spent Saturday night and Sunday with Mr. and Mrs. Fred Ramsey.

Frank Howell spent Saturday and Sunday with his sister, Mrs. Fred Ramsey.

Mrs. Bert Miller spent Wednesday with friends here.

Mrs. Julia Dickerson was a business caller in Coshocton Saturday.

Mr and Mrs. Ellsworth Cunningham and family were business callers in Coshocton Saturday afternoon.

McCurdy's school will begin Monday with Leonard Gilmore as teacher.

Charles Richey and wife and daughter, of Columbus, spent Saturday night and Sunday with Mr. and Mrs. W. C. Dickerson.

Infant Rash and Chafing

Quickly Healed by use of Sykes Comfort Powder

Northampton, Mass.—"In my work as a Nurse I find nothing heals rashes, chafing or a sore inflamed skin so quickly as Sykes Comfort Powder. I am sending you a picture of a baby who suffered dreadfully from a baby rash—and I used Sykes Comfort Powder with great success after everything else had failed to heal it." Mrs. C. K. Humphries, Nurse, Northampton, Mass.

The reason Sykes Comfort Powder is so successful in healing and preventing chafing, scalding, rashes and skin irritations is because it contains six healing, antiseptic ingredients not found in ordinary talcums. Physicians, mothers and nurses call it "A Healing Wonder."

Sykes Comfort POWDER Heals the Skin

PROTECTION

THE GRAY INSURANCE AGENCY

GOWLEY G. GRAY, ROOM 7 FORBES BLDG. HOWARD E. MORRIS PHONE 1467

COMPLETE SERVICE — FIRE — 30% DIVIDEND — TORNADO — LIFE — GET OUR RATES

COSHOCTON — THE INDEPENDENT AGENCY

Combined resources of Companies over $10,000,000

MARLATTS RUN

Mrs. Charles Peters was the guest of home folks Tuesday.

Mrs. Seth. Hootman and daughter, Hilda, of Linton, were the guests of Mrs. Hootman's parents here the first of the week.

Mrs. Bert Snell and son, Homer, of near Boden, visited Friday and Saturday with Mr. and Mrs. Harry Peters.

Miss Bertha Loader, of Newcomerstown, was called home last week because of the illness of her brother, Harry

Fielding Loos, John Snyder, Roy Baker and Cecil Loos spent Friday evening with Peter Henrich and family.

Miss Julia Temple visited last week with relatives at Uhrichsville

Mrs. Charles Peters spent Wednesday at the home of her brother, George Herbert.

Mrs Dan Gadd, of Newcomerstown, spent part of last week with her parents, Mr. and Mrs. Thomas Sweitzer.

Mrs William Dusenberry attended the quilting at the home of Mrs James Harding, Thursday.

Misses Irene Parks and Beulah Heskett spent one day last week with Miss Mildred Temple.

Mr and Mrs Jesse Crago and daughter Edith, were Sunday guests of Theodore Art and family.

Taylor Addy spent Wednesday evening at the home of Peter Henrich.

TRIO

Mr. and Mrs. Ray Fowler, of Toboso and Francis Fowler, of Columbus, spent the week end at the home of their parents, Mr. and Mrs. H. D. Fowler.

Mrs. William Duling and children, Matilda Jane and Wayne, visited Sunday at the home of Mrs. John Roahrig, of Sand Banks.

Frank Bordenkircher and family visited Sunday with Charles Jones and family.

Roy Burgess, of Coshocton, spent Saturday with Melvin Welker and family.

Rev and Mrs L. G. Ludwick and children, Leora, Dorothy and Wilbur, and Mrs Rebecca Ford took supper with Harvey Fowler and family Thursday evening.

Kathryn Kinner was Mildred Jones' guest Sunday.

Mrs. Edna Brelsford and children, Ermaline and Howard, spent Sunday afternoon with J. L. Smith and family

Francis Fowler spent Friday night and Saturday with his grandparents, Mr. and Mrs H D Fowler

Matilda Jane Duling returned to her home Saturday after visiting the past week at the home of her grandmother, Mrs John Roahrig.

Marie Phelps called on Nellie Fowler Thursday evening.

Mr and Mrs Harry Duling and son Robet, of Coshocton, spent Wednesday evening with William Duling and family.

Mr and Mrs. H. S Fowler and son Francis, spent Sunday at the home of Mr and Mrs Foster McCune.

TRINWAY

Mr and Mrs Charles Rine and son of Dennison, visited his parents over the week end

Mrs Glen King and little son, Rodney, returned Wednesday from a week's visit with relatives in West Virginia

Mr and Mrs L. L Wright attended services at Cooperdale Sunday afternoon

The W C T U will meet Thursday evening at the home of Mrs. Frank Hauke.

Mrs. Leora Newcome visited her parents at Adams Mills, Monday.

Mr and Mrs. R. D. Reynolds and Mr. and Mrs. L H Howell visited Sunday at the home of Mr and Mrs Frank Ulman, of Spring Mountain

Mrs. Charles Krebs, Mrs. Mary Vickers, Mr. and Mrs. Fred Atwood and Mrs. J. A. Norris attended the funeral of Mrs Evelina Lacy in Dresden, last Tuesday

Mrs. Frank Hauke entertained the Reading Circle Tuesday.

Mrs. Jennie Moore returned Tuesday from a two days' visit with her brother in Newark.

Mr Fred Poorman left Tuesday for Granville, where he will enter his third year of College.

CHESTNUT RIDGE

Mr and Mrs. Ben Laymon, of Warsaw, visited Sunday at the home of Mr and Mrs. MaroValentine.

Mr and Mrs Virgil McVey and son of Coshocton, and Mrs. J. P. McVey, of Granville called at the homes of Mr and Mrs. Charles Miller and Mr. and Mrs P. A. Croft, Monday evening.

Miss Garnet Valentine returned to Coshoston to resume her work at the Coshocton telephone office

Miss Anna Mae Strickler spent Thursday night with Gertrude Croft.

Mr and Mrs Erastus Boyd, Mr. and Mrs Everett Boyd and Mr. and Mrs. Chester Boyd and daughter took dinner Sunday at the home of Mrs. Emma Shannon.

ASPIRIN

Name "Bayer" on Genuine

BAYER

Warning! Unless you see the name "Bayer" on package or on tablets you are not getting genuine Aspirin prescribed by physicians for twenty-one years and proved safe by millions. Take Aspirin only as told in the Bayer package for Colds, Headache, Neuralgia, Rheumatism, Earache, Toothache, Lumbago and Pain. Handy tin boxes of twelve Bayer Tablets of Aspirin cost few cents. Druggists also sell larger packages. Aspirin is the trade mark of Bayer Manufacture of Monoaceticacidester of Salicylicacid.

Miss Ruth Leavengood, Owen Croft and Fletcher Wheatcraft are attending school in Coshocton, and Raymond Shannon, in Keene.

Mr. and Mrs. Clyde Davis and children, of Canton, are visiting at the home of Mr. and Mrs. Maro Valentine.

Miss Izoro Crout, of Coshocton, spent Tuesday at the home of Mrs. Florence Lawrence.

Mrs. Edward Latler and children, of Dennison, arrived Sunday for a week's visit at the home of her parents, Mr. and Mrs. Joe Lower.

CHALFANTS

Communion services at Chalfant Sunday afternoon Sept., 18th. Reception of members into the church and baptism of children following the sermon, this is the last preaching service here before Conference.

Mr. and Mrs. W. C. Dickrson, Mr. and Mrs. Fred Dickerson, Mrs. Florida Wright and the Misses Evaline and Minerva Dickerson spent Wednesday of last week as the guests of Mr. and Mrs. J. F. Dickerson.

Gene Phillips left Monday for Wilmore, Kentucky to enter Asbury College.

Dwight Dickerson, of Zanesville, spent Sunday at the home of his parents, Mr. and Mrs. J. F. Dickerson.

Lelia Phillips, who is taking a course in nursing in Chicago is spending her vacation at the home of her parents, Mr. and Mrs. Wilbur Phillips.

C V Croy and Paul Dickerson made a business trip to Coshocton, Saturday evening.

Charles Hofstetter filled his silo. Saturday.

Paul Dickerson and family, Mr and Mrs. J. F Dickerson and Mrs. Margaret Wallace spent Sunday in West Lafayette, at the homes of Noah McClain and Harry McGegor.

Mr. and Mrs. Paul Opperman, of Roscoe, visited at the home of Mrs. Opperman's parents, Mr. and Mrs. G. F. Noland Sunday.

The tragic death of Ralph Huff cast a gloom over our entire community.

The tent meeting at Cooperdale closed Sunday evening.

A unanimous vote was given for another meeting next year.

Ward Taylor visited his brother-in-law, the Rev. French Gilmore, at Howard recently

Margaret Dickerson left Monday for Columbus, where she will resume her studies at the Wallace school for another year

WAKATOMIKA

Mr and Mrs Etna Chaney entertained at dinner Sunday at their country home, near Wakatomika, the following guests: Henry and Russell Gondor, of Fresno, Mrs. Ella Davis, of Coshocton, Mrs Lelia Darr and children, Oakley, Howard and Varetta, of Tunnel Hill, Mr. and Mrs. Emmett Chaney and daughters, Mary Louise and Helen Lucille, of Wakatomika, Virgie Maston, Florence Chaney, Fred Maston, Lester Maston and the host and hostess

Mr and Mrs G O. Bauchman and daughters, Pearl, Blanche and Grace, who have spent the past week visiting relatives and friends at Coshocton, Wakatomika, Perryton, Fazeysburg and Mt Vernon, returned to their home in Mansfield Saturday.

Mr and Mrs. Henry Hinken and son Clay, of Mt. Vernon, spent Sunday and Monday of last week calling on relatives in Perryton, Frazeysburg and Wakatomika.

This village and community was shocked and saddened to hear of the terrible accident which resulted in the death of Ralph Huff, a life long resident of this community. His relatives have the sincere sympathy of all.

Mrs. Henry Hinken, of Mt. Vernon and Mrs. G. O. Baughman and daughters called on Mrs. Clinton Garrett last week.

Mr. and Mrs. Harrison Cunningham and Mrs. Wilmina Jones attended camp meeting at Cooperdale Sunday evening.

Ray Chaney, Henry and Russell Gondor attended Camp meeting at Cooperdale Saturday evening.

Mrs. Myrtle Cunningham, Mrs. Clara Smith, Mrs. Wilmina Jones, Mrs. Esther Price and Miss Iva Smith spent last Friday in Coshocton.

DRINK HOT WATER BEFORE BREAKFAST

Says you really feel clean, sweet and fresh inside, and are seldom ill.

If you are accustomed to wake up with coated tongue, foul breath or a dull headache; or if your meals sour and ferment, you have a real surprise awaiting you.

Tomorrow morning, immediately upon arising, drink a glass of hot water with a teaspoonful of limestone phosphate in it. This is intended to first neutralize and then wash out of your stomach, liver, kidneys and thirty feet of intestines all the indigestible waste, poisons, sour bile and toxins, thus cleansing, sweetening and purifying the entire alimentary canal

Those subject to headaches, backaches, bilious attacks, constipation or stomach trouble, are urged to get a quarter pound of limestone phosphate from the drug store and begin enjoying this morning inside bath.

Just as hot water and soap cleanse, purify and freshen the skin, so hot water and a teaspoonful of limestone phosphate act on the stomach, liver, kidneys and bowels. Limestone phosphate is an inexpensive white powder and almost tasteless.

These Girls' Shoes

combine style with comfort and wear. Made from the softest leather, they can be worn continually without tiring or cramping girls' feet.

Their durability will surprise you most. This is our standard Girl's High Shoe perfected by time and adapted to the requirements of 1921-1922.

Made in brown or black leather and sold by retail shoe stores everywhere.

From $2.50 to $3.50 according to size.

ENDICOTT-JOHNSON SHOES

BALTIC ROUTE 2

John Varnes, of New Bedford, while working with a ditching machine one day last week had his left hand badly crushed.

Mr and Mrs. Edawrd Lorenz, were business callers at Baltic, Friday.

Ralph, the little son of Mr. and Mrs. Harry Kaser, who has been on the sick list for the past two weeks is much improved.

Oscar Guthrie was a business caller at New Bedford, Tuesday.

G. W. Baird, Mr and Mrs. I. N. Bechtol and daughter, Mr. John Lowe and Mr. Walter Lowe and daughter were business callers in Millersburg, Friday.

Mr. and Mrs. George T. Welling and little grandson, Eugene Farver, after spending a week with relatives at Ritman, returned home Sunday, accompanied by Gail Welling.

Mr. and Mrs. Mell Kaser and family of Baltic, spent the week end with Mr. and Mrs. Gale Welling.

Mr and Mrs. Allen Fender and family spent Saturday evening with Mr. and Mrs. Samuel Baker and family.

Messrs John Kempf, Jacob Weaver, Simon Scheetz and George Rigle were business callers at Baltic Monday.

Gotlieb Schnoikert, after spending a week among relatives at Akron, returned home Saturday.

Mr. and Mrs. John G. Lower were business callers at Baltic, Monday.

Mr. and Mrs. Harrison Lautenschlager and family spent Sunday with Mrs. Elizabeth Brown.

First Oriental Rugs.

Rugs in the Orient are mentioned by classical writers of a very early period. There are some rare specimens in the museum at Cairo, Egypt, which date from at least 1180 B. C.

PESKY DEVILS QUIETUS

P. D. Q.

P. D. Q., Pesky Devils Quietus is the name of the new chemical that actually ends the bed bug family, Bed Bugs, Roaches, Ants and Fleas, as P. D. Q. kills the live ones and their eggs and stops future generations Not an insect powder but a chemical unlike anything you have ever used.

A 35 cents package makes one quart and each package contains a patent spout to get the Pesky Devils in the cracks and crevices.

Your Druggist has it or he can get it for you.

GIRLS! LEMONS BLEACH FRECKLES AND WHITEN SKIN

Squeeze the juice of two lemons into a bottle containing three ounces of Orchard White, which any drug store will supply for a few cents, shake well, and you have a quarter pint of the best freckle and tan bleach and complexion whitener.

Massage this sweetly fragrant lemon lotion into the face, neck, arms and hands each day and see how freckles and blemishes bleach out and how clear, soft and rosy white the skin becomes.

$ucce$$

Begins With One Dollar and Ends With Two.

—4%—

Start A Savings Account Today

—4%—

THE CENTRAL BANK

TO MY FRIENDS:

Having sold the Park Hotel Barber Shop to Mr. Fred Lease, who has already taken possession, I wish at this time, to thank the citizens of Coshocton for the loyal support which has enabled me to give Coshocton that which it so well deserves, a first-class barber shop.

It is my sincere wish that my successor may receive the same generous co-operation which has made my success possible.

H. C. COGGING.

HERE AT LAST!

—A place at home where you can drive in and get factory service on your Generator, Starting Motor, Ignition or Lighting System. We specialize in Magneto repairing and recharging.

—We are authorized distributors for Delco, Klaxon, Remy, Bosch, Atwater Kent, Connecticut, Briggs & Stratton and Gray & Davis.

—Drive in and get acquainted.

AUTOMOTIVE ELECTRIC SERVICE

J. F. Arisman, Mgr.

Rear A. & P. Tea Store, Entrance off South Third Street. Phone 747. Coshocton, Ohio.

NEWSPAPER ARCHIVE® NEWSPAPER ARCHIVE®

LOST AND FOUND

LOST—A satin ribbon bow between Sixth-st and Hahn's grocery on Main-st. Finder please leave same at Pastime theatre.

LOST, strayed or stolen, red and white heifer, one year old. Reward if returned to J. W. Moore, Coshocton, Route 2.

MALE HELP WANTED

CLERKS, 18 upward, for postal mail service. $120 month. Examinations October. Experience unnecessary. For free particulars of instruction, write R. Terry (former Civil Service examiner) 290 Continental Bldg., Washington, D. C.

WANTED—By reliable firm, women and girls of refinement to travel advertising food product. Good salary and all expenses paid. Positions permanent. Apply 109 north Sixth-st.

ONE dollar an hour silvering mirrors for us. Steady work all winter at home. Easy to make under our instructions. Stamp for full particulars and instructions. Marion Mirror and Key Check Co., 152 north State-st., Marion, O.

MISCELLANEOUS FOR SALE

FOR SALE—Choice asters, white, shell pink and lavender. Mrs. W. T. Taylor, 425 north Eighth-st.

M. A. VANKANNEL has car Superior drills, wagons, buggies, harrows, plows, separators, Fairbanks engines, roofing, fencing; second hand saw mills, engines, hay balers, huskers and repairs.

FOR SALE—Have new drills on hand, will close them out at $100; also disc and smooth harrows at reduced prices. See me before buying. P. H. Harrisberger, Fresno, O., Bell phone.

FOR SALE—Fertilizer, timothy seed. Received 1000 bu. of new Holmes-co timothy seed. No better seed grown. Will sell it at right price; also got in a car of 16% acid fertilizer. Get my price before you buy. Recleaned seed wheat on Mondays, Wednesdays and Fridays. Chas. E. Lorenz, corner Second and Chestnut-sts.

SHOES—Solid leather work shoes, heavy weight bluchers in black or brown. $4.50; lighter weight in elk style, black or brown $3.75, all sizes always on hand. Cantwell Shoe Co.

FOR SALE—2 tricotine dresses, 1 velour cape, 1 bolivia coat size 16; 2 hats, black lynx fur scarf, 1 blouse size 34; phone 122, 731 Orange-st.

COAL—Screened coal 16c, run of mine, 14c. All orders C. O. D. See Ray Felton or phone 844.

FOR SALE—Canning beans; call after 7 p. m. Andrew Baughman; phone 2118 R 4.

FOR SALE—Man's National bicycle practically new, oak rocker, gas stove oak stand. Inquire 246 north Eighth-st, evenings.

FOR SALE—Grocery, good stock of goods. Will sell right; phone 936 B or inquire Locust and Eighth.

LADY'S long tweed coat for sale. Good as new. 401 south Ninth-st.

FOR SALE—Household goods, including dining and bed room furniture, library table, chairs, davenport, book cases, books, Edison, kitchen stove and cooking utensils, flat top desk and swivel chair, L. C. Smith typewriter, porch swing, refrigerator, canned fruit, empty fruit jars and other articles. Call between 3 p. m. and 6 p. m. Rev. C. H. Hood, 636 Chestnut-st.

FOR SALE—Cole's high oven range. Been used only a short time, good as new. Inquire 658 Orange-st.

ROOMS AND BOARDING

WANTED—Boarder or roomer; gentleman preferred. 756 Elm-st; phone 1261.

FOR RENT — Furnished bedrooms; inquire 245 Main-st; phone 1027B.

FOR RENT—Nicely furnished rooms in a good home. Inquire 750 South Lawn; phone 1197.

FOR RENT—Furnished rooms. 229 north Second-st.

Old papers at the Tribune office.

LIVE STOCK AND PRODUCE

WANTED—Veal calves and cattle for Tuesday, Sept. 20. Steely Smith.

FOR SALE—Entire flock of Mittendoff's bred to lay barred Ply. Rocks. F. J. Duve, route 6, box 9, Coshocton, O., phone 794.

TIMOTHY seed grown in the Amish settlement in Holmes County, Ohio. All 1921 crop. High purity and germination tests. Very choice lot. Coshocton Fur Co.

FOR SALE—A young calf 5 days old. Call J. E. Lyons, telephone 428 or 175.

FOR SALE—Registered Delaine Merino rams. Two and three years old. Price $10 to $20 each. John W. Lee Tunnel Hill, route.

FOR SALE—Large red Shorthorn young cow, gentle and good milker. Fresh in two weeks; also bay driving horse, 1000 pounds, sound, gentle; perfectly safe for women. Will work any place. Phone 310. W. G. Hay.

FOR SALE—Hogs. Eight nice spotted Poland pigs twelve weeks old. Mary Burns, telephone pole 200; route 7; Coshocton.

WANTED — The demand for good heavy poultry will be exceptionally good during week of Sept. 20th. Advise us early what you will have, and we assure you top prices for your cream, eggs and poultry. Warsaw Creamery Co.

FOR SALE—One good work horse for general purposes, one set of single work harness, express wagon; other articles used around barn, good cider barrel, 20 gal. jar; a large Boston fern. Inquire 203 north Second-st.

WANTED—Can use about 100 gallon whole milk daily. Parties able to furnish any part of this amount advise us at once. Warsaw Creamery Co.

PUBLIC SALE

HAVING sold my farm will sell at public auction, on Thursday, September 22nd 12:30 p. m., sharp at Linton Mills, the following: one sorrel mare 11 years old, one 3 year old black horse, 1 black colt coming 1 year old in spring, four head hogs, weigh 150 to 250 lbs., two Jersey cows, one yearling heifer, about 125 shocks corn, 1 stack hay, 50 brown leghorn hens, some farm tools, some household goods, 1 heavy wagon, 1 top buggy, 1 light spring wagon, harness of different kinds. Terms made known day of sale. John M. Kirk, Auct. Delbert Stone.

PUBLIC SALE

ON Friday afternoon Sept. 23 L. J. Foster will auctioneer the farming implements, produce and some houshold goods of the David Markley estate in Canal Lewisville at 3 p. m.

WHITE Wyandotte cockerels. Fishel's Egg a Day strain. Prepare now for next year by purchasing a good cockerel while you can. Lloyd V. Darling, Warsaw, O.

One-Sided.

One of the difficulties in settling labor disputes is that so many people are willing to compromise, provided they can arrange the terms in their own way.—Boston Transcript.

FOR SALE OR RENT

RESTAURANT for sale connected with hotel. Modern in every way. Doing good business, fine location. Good reasons for selling. Inquire W. M. Carr, 109 south Sixth-st; phone 709.

FOR SALE—Nice little home just out of town; nearly three acres of land and a five room house. L. H. Longstreth, 1016 Orange-st.

FOR SALE—Lot 45x131, corner Pine and south Ninth-st. East front, cement sidewalk along front and south sides; sewer in and paid for. Lot 50x150 on Hay-av; north front. See W. M. Carr, 109 south Sixth-st; phone 709.

ON KENILWORTH AVE.

7 rooms entirely modern, bath, gas, electricity, furnace, water, some hard wood floors, garage, fruit, cellar under all. A number one good home selling worth the money to someone who will talk business. Positively wish to sell. McConnell & Karr, Agts.

ON POPLAR STREET

DOWN town home. Private hot water heat, bath, extra commode, combination light fixtures, cellar under whole house, nice lot, fruit. Possession, if desired, within a day or two. The location and price will decide this deal favorably at once. McConnell & Karr, Agts.

FOR SALE—Sixty acre farm, fair buildings near town, good roads. Will sell crops and stock or exchange for town property. L. H. Longstreth, 1016 Orange-st.

FOR SALE—Plank frame for barn or building 22x26; 16ft siding; also 1 road mare, 1 3 year old draft colt; 1 2 year old road colt; 1 4 year old Shorthorn cow fresh Oct. 1; 1 fat cow; also some good chestnut lumber. Theo. W. Carter, Layland, O.

CITY And FARM BUYERS

COMPLETE list of city properties and farms all the time. See us anytime for real estate. McConnell & Karr, Agts.

GOOD five room house on W. Walnut-st; priced right for quick sale. L. H. Longstreth, 1016 Orange-st.

KILLBUCK VALLEY FARM

FOR SALE in Clark-tp., 122 acres, 100 level, remainder hill and covered with timber. Land raising good crops, clean, well fenced. Good farm residence, 7 rooms, nice lawn and shade. Barn 30x44, double wagon shed, granary and crib, hog and chicken buildings. No finer spring in county, in door yard. Church, stores, graded school close. Level gravel road to Coshocton. Farm chattel sale will be held on this farm soon preparatory to moving away. Owner means business. See McConnell & Karr, Agts.

ON SOUTH SEVENTH

FOR SALE—Six rooms, commode, gas, water, electricity. Corner lot and can be used for dwelling and small business purpose to an advantage. Would consider small farm in exchange. Early sale desired. McConnell & Karr, Agts.

FOR SALE

TWO and half miles from Trinway, good roads, 152 acres of land, 74 acres level land, good house, barn 30x40 feet, cow barn 24x30, sheep barn 18x20 feet, corn crib, hog house, fine spring house and other buildings, plenty of fruit, $2000 worth of good timber. For full particulars inquire of S. M. Snyder, Geidel bld., phone 18.

AUTOMOBILES AND ACCESSORIES

REGAL roadster for sale. New tires, engine just overhauled. $100. Call at 502 Locust-st.

WE make a specialty of Weed tire chain repairing; prices right. Lotasmiles Tire Co., opp. city hall; phone 117.

THOUSANDS of miles go to the junk yard every year. Use Maxotires and double your mileage. Chas. M. Lee, Standen Hotel Bldg.

FIRST CLASS USED CARS—REASONABLE PRICES

COSHOCTON BUICK CO.

FOR YOUR TAXI SERVICE call Chaney Sales Co., day or night. Phone 747.

WANTED—Auto repairing, any model. Prices reasonable; work guaranteed. Call 430 north Tenth-st.

FOR SALE—Ford Sedan 1918 model, in good condition. Priced to sell. Rev. C. H. Hood, 636 Chestnut-st.

FOR SALE—1900 Electric washing machine and wringer. Bargain. Phone 519 between 6:30 and 7:00 p. m. E. C. DeHart.

BUICK touring car for sale, D45 model, in perfect order, run but little. Cost $1630; price $1400, with $125 extra equipment. Address Buick 221, Tribune office.

FOR SALE — Roadster — Buick E-35, late 1918 model; perfect mechanical condition, good paint, new battery, spot light and extra tire; run less than 10,000 miles. $395. Call 211.

SPECIAL NOTICES

NOTICE—I want to buy or lease 4 coal mines within 5 miles of Coshocton at once. R. W. Case, office 117 S. Sixth-st.

I will be on the city market Saturday, Sept. 17 with young, tender, home killed beef; also young dressed chickens. The Bacon Run Butcher.

POSITIVELY no hunting or shooting on our farms. S. R. McCormick and Clyde McCormick.

Ben White's Cafeteria
113 Hickory Street
Phone 1404

CALL:
THE CENTRAL PLUMBING CO.
For first class plumbing, steam, hot water and vapor heating. We change city heating plants to private heating plants. Phone 387.

WELDING—ALL METALS
The Welding Shop, Hickory-st.

NOTICE—Storing of household goods, and long distance hauling. We charge no more and our equipment is best in the city. Beutenmiller & Sons; phone, office 360; residence 128.

HUNTING, shooting or trapping is hereby forbidden day or night on premises of the following: Clarence Dolick, Alex McAllister, Lafe Ross, Henry Hiser, John Ross, Chas. Kinner, Sherman Kline.

HUNTING, shooting or trapping by day or night is positively forbidden on our premises. Thos. Lewis, Ezra Bender.

NO hunting or trapping allowed on Jacob Weaver's farms.

SEE Hayes Woods, the vault man. Abide by the law and have them cleaned now. I also remove dead animals. Phone 2107-4. Cambridge-st.

NOTICE—I will buy Indian arrow heads and stone curios for a short time. Chas. Mueller, 401 South Ninth-st.

NOTICE

The Deputy State Supervisors of Elections will meet at their office, on Monday, September 26, 1921, for the purpose of making a new division of Jefferson-tp into two precincts.

The Deputy State Supervisors of Elections.

C. O. FOSTER, Clerk. A. L. FOUTS, Chief Deputy.

LOOK look—Cheapest meat on earth. Down go wages, down goes the price; no delivery; no books; why not? We sell home killed meats, the best. The more customers the lower the price. We solicit your patronage. One-third less delivery and books. Pay for what you buy and no more at a bargain price. Quick sales and small profits is all we ask. Bring your baskets. Banner Market, Park Hotel, H. L. Parrish, Prop.

WANTED TO BUY OR RENT

Small Farms Wanted!

From 1 acre to 60 acres. Have more buyers than farms. No charge unless we sell your place. You have privelege to sell it yourself also. If you will sell—phone, write or see E. A. Strout Farm Agency. Blake V. Mizer, Mgr., phone 1186. Selby Bldg.

WANTED—To rent. Will give $15 bonus for information leading to rental of desirable house or apartment furnished or unfurnished before Oct. 1. Box 333, Tribune.

FARM wanted—Want small place for trucking or poultry. Will also buy crops and equipment or will purchase farm for possession this fall. State lowest cash price. Write Geo. W. Fry, Coshocton, Ohio.

UNEMPLOYMENT IS CAUSE OF INSANITY DOCTOR DECLARES

TRENTON, N. J., Sept. 16. — Due to present unemployment and discontent thruout the country, there is grave danger of a rapid increase in insanity, according to the annual report of Marcus Curry, medical director of the State Hospital of the Insane at Morris Plains, submitted to the State Department of Institutions and Agencies.

Dr. Curry emphasizes in his report the importance of the problem created by the large number of former service men who require treatment for mental diseases. He advocated the establishment of a large Government hospital where these men can be properly classified and segregated and thus afforded more adequate treatment.

FIREMEN WANT DEBS RELEASED FROM JAIL

COLUMBUS, O., Sept. 15. — A resolution demanding the release of all "political prisoners and conscientious objectors" and the quashing of all cases still pending under provisions of the espionage act was adopted here today at the convention of International Fire Fighters.

President Harding, Attorney General Daugherty and members of congress are to receive copies of the resolution.

Try a Tribune Want Ad

LEGAL NOTICE

The Bedford Coal By-Products Company, located at Century Building, Olive Street, St. Louis, Missouri, care of Nathan Frank, Attorney; The Ohio Cannel Coal Company, Greensburg, Pa., care of W. F. Wegley, Attorney, and The Merchants Trust Company, Greensburg, Pa., will take notice that on the 25th day of June, 1921 William Lanyon and M. Q. Baker as Administrator of the Estate of S. C. Priest, filed their petition in the Court of Common Pleas of Coshocton County, Ohio, in case No. 6342, against the above named defendants, praying for the foreclosure of a mortgage made by the Ohio Cannel Coal Company to The Merchants Trust Company as Trustee on all of the following real estate of said Coal Company situate in the township of Bedford, County of Coshocton and State of Ohio, in the first section of quarter township, in Township Five, Range eight, of United States Military Survey, being known as all those parcels of land, being part of lots Nineteen, (19) Twenty, (20) Twenty-one (21) Twenty-two (22) Twenty-three (23) Twenty-nine (29) and the whole of lots Thirty (30) and Thirty-one (31) and part of lot Thirty-two (32) of the said Military Survey and bounded as follows: BEGINNING at the southwest corner of Lot No. 31; thence north with the west line of lots Nos. 31 and 30, fifty-one and eleven hundredths, (51.11) chains to the northwest corner of lot No. 30, twenty-nine and eight-tenths (29.8) chains; thence north ten degrees west twelve chains; thence north seventy-one degrees east seven and ninety-six hundredths (7.96) chains; thence north one degree east ten and twenty-nine hundredths chains; thence south eighty-nine degrees east five and seventy-three hundredths chains to the south west corner of lot No. 23; thence North with the west line of lot No. 23 twenty-six and two-tenths chains to the southwest corner of lot No. 23; thence south eighty-nine degrees east, (S. 89 degrees E.) with the North line of lot No. 23, twenty and thirty-five hundredths (20.35) chains; thence South one-half degree West twenty-six and thirty-seven hundredths chains (S. ¾ degree W. 26.37 ch.) to the North line of lot No. 22; thence East with the said North line three and ninety-seven hundredths (3.97) chains thence South three-fourth degrees West twenty-five and sixteen hundredths chains (S. ¾ degrees W. 26.15 ch.) to the North line of lot No. 21; thence West with the same three and fifty-seven hundredths chains (3.57); thence South one-half degree West twenty-four and ninety-one hundredths chains (S. ½ degrees W. 24.91 ch.); thence North eighty-nine degrees West two and four tenths chains (3-4 degrees W. 25.16 ch.) thence South two degrees East six and nineteen hundredths chains (S. 2 degrees E. 6 19); thence South sixty-four and one-half degrees West three and five-tenths chains (S. 64½ degrees W. 3.5 ch.); thence South one degree West eighteen and twenty-five hundredths chains (S. 1 degree W. 18.25 ch.) to the lands of Whittaker; thence South fifty-two and one-half degrees West seven and twenty-five hundredths chains (S. 52½ W. 7.25 ch); thence South forty-eight degrees West twelve and four hundredths chains (S. 48 degrees W. 12.04 ch.); thence North seventy degrees West sixteen and seven tenths chains (N. 70 degrees W. 16.7 ch.); thence North one degree East seven and thirty-five hundredths chains (N. 1 degree E. 7.35 ch.) to the North line of lot No. 32 and the South line of lot No. 31; thence North eighty-eight and one-half degrees West (N. 88½ degrees W) with the same twenty-five and nine-tenths (25.9) chains to the place of beginning; containing according to the survey of Henry Severs, four hundred and sixty-three and three hundredths (463.03) acres. ALSO, all of lot twenty-eight (28) in said section, or quarter, township, and county, of said survey, bounded by the lot lines, but excepting about one-half acre of land near the northwest corner owned by George McNabb. ALSO, part of lot twenty-nine (29), in said section or quarter-township and county, of said survey, bounded as follows: BEGINNING in the south-west corner of said lot twenty-nine (29; thence South eighty-eight and one-half degrees East (S. 88½ degree E) with the South line thereof, twenty-nine and eight-tenths (29.8) chains; thence North fourteen degrees West twelve chains (N. 14 degrees W. 12 ch); thence North seven degrees East seven and ninety-six hundredths chains (N. 7 degrees E. 7.96 ch.); thence North one degree East ten and twenty-nine hundredths chains (N. 1 degree E. 10.29 ch.) to the North line of lot No. 29 and the South line of lot No. 28; thence West with the said line forty and eighty-two hundredths (40.82) chains to the northwest corner of lot No. 29; thence South three-fourths degree West (S. ¾ degree W.) with the West line thereof twenty-five and thirty-eight hundredths (25.38) chains to the place of beginning; containing in both parcels (that is the two parcels last described) one hundred eighty-six and three-tenths (186.3) acres of land, more or less.

ALSO situate in the section or quarter township and county aforesaid parts of lots thirty-six (36) and thirty-seven (37) of said survey and bounded as follows: BEGINNING in the East line of lot No. 37 and the West line of lot No. 29, four and sixty-four hundredths (4.64) chains from the north east corner thereof; thence North eighty-eight degrees West thirty-one and eighty-four hundredths chains (N. 88 degrees W. 31.84 ch.); thence South forty-four degrees West five and twenty-one hundredths chains (S. 44 degrees W. 5.21 ch.); thence West five and five tenths chains (W. 5.5 ch.) to the West line of said lot; thence South with the said West line twenty-eight and four hundredths (28.04) chains; thence South eighty-nine degrees East forty-one chains (S. 89 degrees E. 41 ch.) to the East line of lot No. 36; thence North with the said line ten and fifty-seven hundredths (10.57) chains to the southeast corner of said lot No. 37; thence North with the East line of lot No. 37, twenty and seventy-four hundredths (20.74) chains to the place of beginning; containing one hundred and twenty-six and five hundredths (126.05) acres, according to the survey of Henry Severs, reference to which is hereby made. EXCEPTING from the lands aforesaid the right of way through said lands of the Cleveland, Akron and Columbus Railway Company, ten and thirty-one hundredths (10.31) acres, more or less. LEAVING the lands above, described containing together seven hundred (765.07) acres, more or less.

Being the same premises which Sylvanus C. Priest and wife, by deed dated January 28, 1913, granted and conveyed to Robert C. Mason, who, with his wife, by deed dated May 22, 1913, granted and conveyed the same to sad Coal Company.

TOGETHER with all improvements, buildings, structures, machinery, tipples, cars, trucks, railroads, ties rails, wagons, tools and all other appliances and equipment used in and about the operation of said property; also all contracts, incomes, rents, issues and profits, choses in action, easements, franchises and privileges, rights of way, in, through and over any ground or grounds used in connection with the mining operations of said Coal Company, or in connection with the transportation of said coal, and all other property, rights and privileges of every kind and description owned by said Coal Company, together with all and sigular the tenements, hereditaments, and appurtenances of the premises aforesaid, and any and all of them, and every part thereof, and the revision and reversions, remainder and remainders, rents, issues and profits thereof, and all the estate, right, title and interest, property, possession, claim and demand whatsoever, as well at law as in equity, of the said Coal Company in and to the same and every part thereof.

The object and prayer of said petition is that the principal sums of all the bonds now outstanding and unpaid and secured by the said mortgage deed of trust may be declared due and payable and that there be an account of the amounts due the plaintiffs and the other bond holders upon the several bonds mentioned therein and the coupons thereon and thereto attached and the interest accrued; that said mortgage deed of trust be foreclosed; that a receiver be appointed to take charge of the property and premises in the petition described and that the same be ordered to be sold according to law and the proceeds applied to the payment of taxes, costs and plaintiffs' claims pro rata with the other bond holders and for such other and further relief as equity may require.

Said parties are required to answer on or before the first day of October, 1921.

SHEPLER & BURKLEW
Attorneys for Plaintiffs, Wm. Lanyon and M. Q. Baker as Admr. Estate of S. C. Priest.
Aug. 12, 19, 26; Sept 2, 9, 16.

LEGAL NOTICE

In pursuance of an order of the Probate Court of Coshocton County, Ohio, I will offer for sale at public auction on the 13th day of October at two o'clock P. M. on the premises in Oxford Township, one mile southeast of Isleta, one-half mile south of the West Lafayette-Newcomerstown road the following described real estate in the Township of Oxford, County of Coshocton and State of Ohio and described as follows, to wit: Being a part of the Southwest quarter of Section No. 12, Township 5, Range 4, and also a part of the first quarter of said Township and range, beginning for said part at a stone in the North Line of said Quarter Section 520½ feet west of the Northeast corner thereof, being the north west corner of the land owned by Flickinger; thence South 4 degrees West 2895 ft. to a stake in the South line of said quarter section; thence North 86 degrees west 1148 ft. to a stake from which a Chestnut tree 24 inches in diameter (1894) bears South 12¾ degrees east 36½ feet, and a Black Walnut 6 inches in diameter bears north 83¼ degrees west 43¼ feet distant; thence North 4 degrees east 2785 feet to a stake from which a Beach 19 inches in diameter bears south 58 degrees east 25 ft distant and an Elm 15 inches in diameter bears north 3 degrees east 21 feet distant; thence North 86 Deg. West 458 feet to a stake; thence north 4 degrees east 1764 feet to a stake in the road leading from Coshocton to Newcomerstown; thence South 83 deg. east 20 ft. to a stake; thence S. 4 deg. West 1744 feet to a stone at the corner of lands formerly owned by Murphey; thence South 86 deg. east along the north line of said southwest quarter section 1586 feet to the place of beginning containing 75 acres more or less, and being the same premises set off to the said Henry W. Wolfe, January 27, 1894 by the Commissioners of Partition in the case of Lillian Rehard V. Francina Wolfe, et al.

Appraised at $3650.00.

Terms of sale: one third cash in hand, one-third in one year and one-third in two years from the date of sale with interest, the payments to be secured by a mortgage upon the premises sold.

CLYDE HACKENBRACHT,
Guardian of the Estate of Henry W. Wolfe, Ward.
Shepler & Burklow, Attorneys for said guardian.
Sept 2, 9, 16, 23, 30; Oct 7.

STOCK MARKET

NEW YORK, Sept. 16.—There was a marked falling off in the volume of business at the opening of the stock market today. The undertone was steady with the price changes being confined to fractional limits.

Steel common gained ¼ to 78⅛.

Baldwin Loco after selling up ⅞ to 89⅝ dropped one point.

Mexican Pete first rose ½ to 115½ and then yielded to 114¾.

Studebaker sold up slightly to above 76. The rails showed little change.

TEN THOUSAND ARE IDLE IN OKLAHOMA

OKLAHOMA CITY, Sept. 16. — Almost ten thousand persons are looking for work in four principal cities of Oklahoma, according to a survey just made public by Claude Connally, state labor commissioner. Building workers and railroad shopmen are the most seriosly affected. The city of Tulsa leads in the number of unemployed with 4645, Oklahoma City has 3210 out of work, Muskogee 1740 and Enid 130.

Merely a Matter of Choice.

"Bobby," said the teacher sternly, "do you know that you have broken the Eighth Commandment by stealing James' apple?" "Well," explained Bobby, "I thought I might just as well break the Eighth as to break the Tenth and only covet it."

MARKETS
By Wire

CLEVELAND LIVE STOCK

CLEVELAND, Sept. 16.—CATTLE—Receipts 400 head, market active.

Choice fat steers	850@ 925
Good to choice butch. steers	675@ 850
Fair to good butch. steers	600@ 750
Good to choice heifers	550@ 700
Good to choice butch. bulls	500@ 600
Good to choice cows	400@ 500
Fair to good cows	300@ 400
Common cows	200@ 300

CALVES—Receipts 400 head, market steady. Top $15.

Good to choice veal calves	1400@1500
Fair to good	700@1200

SHEEP and LAMBS—Receipts 1200 head, market steady. Top $10.25.

Good to choice lambs	900@ 950
Fair to good	600@ 800
Good to choice wethers	500@ 700
Good to choice ewes	400@ 500
Mixed ewes and wethers	500@ 700
Culls and common	100@ 300

HOGS—Receipts 3500 head, market steady, 10c up.

Yorkers	875
Mixed and mediums	885
Pigs	850
Roughs	625
Stags	425

PITTSBURGH LIVE STOCK

PITTSBURG, Sept. 15.—CATTLE—Supply light, market steady.

Choice	850@ 900
Prime	825@ 875
Good	800@ 900
Tidy butchers	725@ 825
Fair	600@ 700
Common	500@ 600
Common to good fat bulls	250@ 350
Common to good fat cows	400@ 550
Heifers	650@ 750
Fresh cows and springers	30@ 85
Veal calves	1450

SHEEP and LAMBS—Receipts 600 head, market steady.

Prime wethers	400@ 500
Good mixed	425@ 435
Fair mixed	350@ 400
Culls and common	100@ 200
Spring lambs	1050

HOGS—Receipts 4500 head, market 25c up.

Prime heavy hogs	825@ 850
Mediums, heavy yorkers	850@ 900
Light yorkers	825@ 850
Pigs	800@ 825
Roughs	500@ 600
Stags	400@ 450

CHICAGO LIVE STOCK

CHICAGO, Sept. 16.—Hogs Supply 15000 head, market 10@25c up.

Bulk	680@ 860
Heavy weight	750@ 850
Medium weight	825@ 865
Light weight	825@ 865
Light lights	785@ 835
Heavy pack sows, smooth	665@ 725
Packing sows, rough	685@ 675
Pigs	700@ 800

CATTLE—Receipts 4000 head, market steady.

BEEF STEERS—	
Choice and prime	875@1050
Medium and good	650@ 925
Good and choice	835@1075
Common and medium	500@ 835
BUTCHER CATTLE—	
Heifers	425@ 900
Cows	350@ 700
Bulls	400@ 650
CANNERS AND CUTTERS—	
Cows and heifers	225@ 350
Canner steers	275@ 350
Veal calves	900@1400
Feeder steers	500@ 725
Stocker steers	400@ 675
Stocker cows and heifers	300@ 475

SHEEP—Receipts 11000 head, market steady to 15c up.

Lambs 84 lb down	850@1035
Lambs: culls and common	575@ 825
Yearling wethers	525@ 800
Ewes	300@ 500
Ewes: culls and common	200@ 275
Breeding ewes	325@ 650
Feeder lambs	575@ 750

CHICAGO GRAIN OPENING

CHICAGO, Sept. 16.—Wheat opened ⅜ to 1¼ lower; corn ⅛ to ¼ lower; oats ⅛ to lower and provisions steady to lower.

Wheat Dec 128 to 127¾; May 132 to 131½.

Corn Dec 53½; May 58⅜ to ¼.

Oats Dec 39; May 43¼@½.

Lard Jan 947.

Ribs Jan 805.

LIBERTY BONDS

NEW YORK, Sept. 16.—Opening liberty bonds: 3½s 8820; first 4¼s 8858; second 4¼s 8846; third 4¼s 9240; 4th 4¼s 8862; victory 3¾s and 4¾s 9902.

Usually a Dub.

It is very seldom that the man who thinks he knows more than anybody else seems to profit by his information.

20% Reduction on Weed Chains and Cross Chains

Friday, Saturday, Sunday Only

Size	List Price	Sale Price
30x3½	$5.00	$4.00
32x3½	5.50	4.40
31x4	6.00	4.80
32x4	6.00	4.80
33x4	6.50	5.20
34x4	7.00	5.60
CROSS CHAINS		
3½	.08	.06
4	.09	.07
4½	.10	.08
5	.12	.10

Weed Chain Repairing A Specialty.

Lotasmiles Tire Co.

Opp. City Hall. Phone 117.

TRI-STATE ENGINEERING COMPANY
ZANESVILLE—OHIO
CASTINGS
GREY IRON
SEMI-STEEL
ALUMINUM
BRONZE
BRASS

CHICKEN FEED

Mixed grain or whole grain feeds delivered daliy all parts of the city.

—Our stock for your choice consists of everything for the good of your laying poultry.

"Our Service Is Good"

THE HANLEY MILLING CO.
Telephone No. 333
Coshocton, Ohio.

NEWSPAPER ARCHIVE®

Pastime Tonight ATTRACTION EXTRAORDINARY

in "THE SILVER LINING"

Extra!—Big Comedy and Pastime's News Reel—Extra!

CHARTER CASE GOES

(Continued from Page One)

failed as a petition.

Answering the objections raised by Attorney Durand, Atorney S. H. Nicholas, representing the charter supporters, declared that the "law quoted does not fit the case." Nicholas declared that the procedure was provided for by the constitution of Ohio and was not subject to the statutes referred to by the opposition. "It is a creature of the constitution and not of the statutes," he said, citing the article and section of the constitution regulating the presentation of a petition to council for a "charter ordinance.

According to the view taken by Attorney Nicholas, City Council could have passed the ordinance and provided for the submission of the charter question to the people without a petition of ten per cent of the people.

He denied the Board of Elections the right to review the petition on the grounds that the petition was addressed to City Council and that the board was not legally competent to pass upon the ordinance which had come into existence as a result of it.

Concluding his defense of the charter supporters, Attorney Nicholas discounted all of the objections advanced by Durand on the grounds that they did not apply to the case. He assured the board that the circulators of the petition had complied with the law as contained in the constitution and that the charter question should be placed upon the ballot.

As correctly as the case could be summed up Friday, the board had for its decision whether or not the question is ruled exclusively by the constitution or whether it is subject to the election laws as held by Durand.

One of Durand's contentions advanced Thursday evening was to the effect that upon the heels of the general election, if a commission is elected will follow a special election in which the people will be asked to vote upon the charter framed by the commission. According to Durand, such an election would cost in the neighborhood of $2,500 and would be a waste of the public funds.

In declaring that the commission, if elected, will await a general election before submitting the charter framed by them to a vote of the people, the charter supporters deny that the proposal will mean added expense for the taxpayers.

In the event that the board finds for the charter supporters the question "Shall a commission be chosen to frame a charter?" will be placed upon a separate ballot for the coming election. On the other hand if the board finds in favor of Durand, the question will be ignored.

Friends of the charter movement the local is y

declared Friday that if the finding of the local board is unfavorable they will carry the case to the secretary of state.

Charter supporters denied that there was any attempt made to "railroad the proposal thru as held by Attorney Durand." "We also deny," they said, "that there will be a special election to vote on the charter framed by the commission if that commission is elected. On the contrary every member of the commission, if necessary, will give a formal promise not to submit the charter, framed by them, to the people before the next regular election."

KNIGHT TEMPLARS NOTICE

Stated conclave of Coshocton Commandery Friday evening Sept. 16th at 7:30 o'clock. Important business. By order of

L. E. Baughman, Recorder. J. E. Foster, Commander.

UTAHNA TONIGHT AND SATURDAY

has broken away from the traditional screen stories and has produced a rip-roaring comedy which is entirely different—full of action—dominated with love—rich with surprises that pack a tremendous wallop—wholesome—delightful—extraordinary amusement.

Also ART ACORD In "WHITE HORSEMAN"
And Big Comedy, "MOONSHINE"
ALL SEATS ..... 10c AND 25c

NOTICE
To Service Men

Joint funeral services will be held on Sunday, Sept. 18, at 2:30 P. M. for Comrades Jones, Lane and Wilson. The services will be held in Grace M. E. church. Every service man in the county is urged to be present in uniform, meeting at American Legion Headquarters at 2:00 o'clock.

LATE MARKETS

CHICAGO GRAIN CLOSE

CHICAGO, Sept. 16.—All grains moved up today and closed with good gains.

Short coverings and resting orders to buy were the chief factors in the upturn in wheat while corn and oats followed the wheat trend.

Wheat closed 1¼ @ ½ up.
Corn ¼ to ¼ up.
Oats ¼ to⅝ up.
Provisions higher.
Wheat Dec 129@¼; May 133@¼.
Corn Dec 53@½; May 58½ to ⅝.
Oats Dec 39⅜; May 43⅝@¾.
Pork Sept 1790.
Lard Oct 1087@90; Jan 955.
Ribs Oct 762; Jan 815.

TOLEDO GRAIN CLOSE

TOLEDO, Sept. 16.—Close grain: Wheat cash 130; Dec 137; May 144.
Corn cash 57⅝.
Oats cash 40@41.
Rye cash 104.
Barley cash 64.
Clover cash 1190; Oct 1190; Dec 1210.
Alsike cash 1065; Dec 1055.
Timothy 1920 cash 250; 1921 cash 260.

CHICAGO CASH GRAIN CLOSE

CHICAGO, Sept. 16.—Cash close: Corn no 2 mixed 54½; no 1 white 54½@¾; no 1 yellow 54¾@55; no 3 mixed 54½; no 2 white 54½@¾; no 2 yellow 54¾@55; no 6 mixed 51¼.
Oats no 2 white 38¾; no 3 white 35¾@37; no 4 white 34½@35.

SOCIETY

Call Phone 205

Mrs. W. C. Hawk, of Bakersville, is visiting her daughter, Mrs. Joseph L. Clark, 912 Orchard st.

Mr. and Mrs. Frank Lightell of Warsaw Route 3, had as their dinner guests, Sunday, Mr. and Mrs. Oliver Borden and daughter Helen, Mrs. Frank Ayers, Blissfield and Otto Ayers, of Akron.

Mrs. Clifford E. Reamer, 136 north Twelfth-st, entertained the members of the T. T. T. Sewing club, Wednesday afternoon, in her home.

Mrs. Reamer's mother, Mrs. Margaret Ling, of Keene, was the only guest.

George Brushwood, 121 Park-av, Charles Askrens, 637 Poplar-st and H. O. Andrews, Beach-av left Wednesday for Toronto, Canada, to attend the National Convention of the I. O. O. F. lodge.

Before returning home the party expects to enjoy some good fishing and spend several days with friends in Clinton, Ontario.

The regular informal Country Club dance for club members and their guests was enjoyed by a small crowd, Thursday evening.

Athey's orchestra gave a very good dance program and the cool evening was ideal for outdoor dancing.

Plans are being made for two more informal dances to be held at the club, the next one announced for September 29.

Mrs. Otto Bries and daughter Claudia and Dorothy, 422 north Eighth-st, have returned from Bristol, Tenn., where they attended the wedding of the former's sister, Miss Lulu Moses, which took place September 7.

The Junior class of the Helmick Baptist Sunday school enjoyed a picnic dinner at the home of Miss Mildred Williamson, Sunday.

The following members were present: Miss Alice Williamson, Miss Bessie Lewis, the Misses Mildred and Kathryn Fox, Miss Bernice Mullett, Everett Reed and Russell Lowe. Guests at the affair were the Misses Velma, Srella and Hollis Williamson, Russell McNeal and Clyde Lowe.

CONESVILLE PLAYS TYNDAL SUNDAY ON FORMER'S DIAMOND

The second game of the Franklin-tp baseball series between Tyndal and Conesville will be staged at the latter's diamond Sunday afternoon at 2:30 o'clock. Just what pitchers will oppose each other in the second game was not disclosed by either of the managers Friday.

It is believed that "Rusty" Senter will make his second appearance on the mound in Sunday's game against Tyndal. Senter defeated Tyndal the first game last Sunday by a big score.

A large crowd is expecte, to attend the second game of the series

RURAL CHURCHES

Lewisville M. E. church.
Rev. G. N. Callaway, pastor
Sunday school at 10 o'clock. J. E Wolfe, Supt
Classes for all ages
Epworth League at 7 p. m. Mrs. Howard Lennon, president
A service for all the young folks.
Public preaching at 7:30 o'clock.
Theme: "God's Highway to the Best."
Baptism and reception of new members.

Clark M. E. church.
Sunday school at 10 a. m. O. G. Hann, Supt
Mrs Williams will preach at 11 o'clock.
Epworth League at 7. p. m.
Evening worship at 7.30 o'clock.

Fresno Amnity church.
There will be no preaching service at the Fresno Amity charge Sunday, September 18, because of the absence of the pastor.
Regular services will be resumed the following Sunday.

Franklin M. P. church.
Sunday school at 1 o'clock, p. m.
Preaching by the pastor, the Rev. Vice, at 2 p m.
All are cordially invited.

Alimony Includes Her Husband's Tools

MANSFIELD, Sept. 16 —Mrs. Laura Brittson enjoys the distinction of receiving the most unique alimony ever granted in this county. She gets a full orchestra, subject to chattel mortgage on each instrument, a revolver, subject to a pawn broker's ticket.

Gale Brittson is a musician. Mrs. Brittson charged failure to provide.

MORE FARM LOAN BONDS OCTOBER 1

WASHINGTON, Sept. 16.—Another offering of federal farm loan bonds bearing five per cent interest will be made by the federal land banks about October 1, it was announced formally today by Secretary of the Treasury Mellon. The amount will be between $40,000,000 and $50,000,000.

International News Service on August 11, carried a dispatch from Washington that this bond issue was impending. At that time it was officially denied by Secretary Mellon who issued a formal statement saying that "no bond issue was contemplated," and the report was "without foundation."

BIRTH NOTE

A son was born Friday to Mr. and Mrs. Darius Roderick, Plainfield-rd.

PERITONITIS CLAIMS LIFE OF M. OVERHOLT AT HOME NEAR KEENE

Martin Overholt, aged 81, died at his home four miles east of Keene Thursday evening at 8 o'clock following an illness from peritonitis.

Mr. Overholt was born on March 24, 1840 in Mill Creek-tp. He was the father of six children. The following survive: W. R. Overholt and J. R. Overholt of the home; D. A. Overholt, of Fresno; Mrs. W. E. Foster, and Mrs. J. N. Wolfe, of Keene Mrs. S. M. Hamilton preceded her father to the grave. Eleven grandchildren and four great-grandchildren and one sister, Mrs. Alex McConnel, survive.

He was a member of the Amity church and a faithful attendant of that church for years, enjoying the confidence and admiration of the community.

The funeral services will be held Saturday afternoon at 2 o'clock at the late home in charge of Rev. J. E. Barr. Burial will be made in the Amity church cemetery.

STRUCK BY AUTOIST AS HE CUTS CORNER

Al Renner, west Main-st barber, was recovering Thursday from injuries received when he was struck by an automobile driven by Emmanuel Shaffer, Wednesday evening.

Shaffer was driving west on Main-st and as he neared Second-st he passed Renner, who was riding on his bicycle. Shaffer called a greeting to Renner and asked him a question. Renner attempted to catch Shaffer to answer him. As Shaffer turned to the left at Second-st, around the marker, Renner cut the corner to catch him. Instead of going west on Second-st, as Renner expected, Shaffer turned clear around and headed back up Main-st, and it was then that he hit Renner.

Renner was badly bruised about the head and shoulders, and was unable to work Thursday.

His bicycle was almost completely demolished.

Local Team Goes To Cooperdale Sun.

The Colored Giants baseball team of CSoshocton wil go to Cooperdale Sunday where they will meet the Cooperdale team at 2:30 in the afternoon.

A fast game is expected.

NELLIE MAN'S BARN AT BLADENSBURG IS BURNED EARLY FRI.

A frame barn located near Bladensburg, belonging to Ross Huff, Nellie, and valued at several hundred dollars, burned to the ground early Friday morning. The origin of the fire was not known by Mr. and Mrs. John Vansickle, who live on the Huff farm there.

According to Mr Huff, the barn is partially covered by insurance He carries insurance with the Ohio Farmer Insurance Co, of Mt. Vernon.

This makes the third barn in and near Coshocton-co that has burned within the past two weeks in which the origin of the fire has been unknown to the owners.

NEW REFRIGERATION PLANT IS INSTALLED AT CUTSHALL STORE

A refrigerating machine for the preservation of fresh meats has been installed in the F. J. Cutshall meat market on Chestnut-st. The machine is somewhat different from similar devices which have been installed here, but acts on the same principle.

The cold air pipes circulate under a marble counter, and keep the meat at an even temperature all o the time. It does away with ice entirely.

Bidding For Favors

BERLIN, Sept. 6.—A group of German bankers today informed Chancellor Wirth they would mortgage their industrial property in foreign countries and raise 1,500,000,000 gold marks to insure payment of the next indemnity installment if the government will alter its tax program.

MISSIONARY MEET

All of the memebrs of the Home Guard Missionary society of the Grace M. E. church are expected to be present at a meeting to be held in the church parlors, Saturday afternoon at 2.30.

It took exactly 15 years to develop the flavor, crispness and texture of

Post Toasties
—best corn flakes

And after you taste them it won't take you one minute to understand why "Post Toasties" are superior.

NEW TUXEDO SWEATERS AT RANSOM'S

—Made of fine Wool Yarns, in beautiful color combinations.

ALL SPECIALLY PRICED

—The Colors—

Brown and Tan, Jockey Red and White, Navy and Gray, Navy and White, Navy and Tan, Gray and White, Mohawk and Tan, Jade and White, Black and White. Also Plain Navy, Black and Brown.

PRICE $5.75 TO $10.75

Ransom's
Coshocton's Busiest, Best Store

AGATHONS DEFEAT BALTIC 23 TO 3

The Massillon Agathons entertained the Baltic fans with a comedy on the latter's diamond Thursday evening, when the semi-pros walloped the home team and fattened up their batting averages by winning with a score of 23 to 3.

One of the largest crowds that ever assembled on the Baltic grounds on any occasion was present last evening watching the semiprofessional team in action.

The game was so loosely played on the part of the home team, that practically every man on the Massilon team took a "whirl" in the pitcher's box.

The Baltic battery was not given.

BOUND OVER TO THE GRAND JURY FRIDAY

Mrs. J. R. Flint, 528 south Tenth-st pleaded not guilty to a charge of disturbing the peace, when arraigned before Squire E. G. Abbott, late Thursday afternoon. She was bound over to the grand jury under a $100 bond.

The affidavit accusing her of the above charge was filed by Joseph Severans, 526 south Tenth-st.

TOO LATE TO CLASSIFY

FOR SALE—Farm of 160 acres three miles from city. Good road. Timber, coal, fruit of all kinds, 2 good houses, cow barn. Will sell in two tracts to suit buyer. E. Scarr, route three.

LOST—Monday between south Eighth st and Ransom's store, gold brooch decorated with enamel flowers. Valued as keepsake. Return to office Ransom's store.

COAL—Jennings Bros. good hard black clean coal delivered lump 18c per bu., mine run 15c per bu. Call Earl Jennings, 1675 after 5 o'clock.

FOR SALE—Or will trade for Ford roadster a Ford flat bed truck. Inquire Coshooton Gas Co; phone 1087.

LOST—Black traveling bag between 8th. and Cambridge on Orange-st. Finder please notify Tribune and receive reward.

WEEKLY STORE NEWS

Of The Biggest Little Store In The City.

"WE COULD SELL CHEAPER MEAT BUT WE COULDN'T SELL ANY BETTER"

Chuck Roasts, lb.	20c	Premium Frankforts, per lb.	25c
Lean Pot Roasts, lb.	18c	Cooked Pork Tenderloin, lb.	65c
Plate Boil, lb.	10c	Armour's Corned Beef, per lb.	35c
Round Steak, lb.	30c	Swift Premium Bacon, per lb.	48c
Hamburger, lb.	20c		
Loin Pork Chops, lb.	30c		
Star Boiled Ham, lb.	65c		
Dried Beef, lb.	70c		

Dresden Fancy Creamery Butter, lb.	47c
Jersey Sweet Potatoes, lb.	5c
Choice Home Grown Potatoes, peck	65c
"Special" 4-Tie Broom	45c
12 oz. Cotton Mops	25c
16 oz. Cotton Mops	30c
C. W. Salad Dressing	23c
French's Mustard	15c
Swansdown Prepared Cake Flour, large size	38c
Swansdown Instant Cake Flour	28c
Hip-O-Lite Marshmallow Creme	25c
Traytee Chocolate Icing	23c
One lb. pkg. Powdered Sugar	19c
1 pint bottle Brownie Vinegar	15c
Pure Cider Vinegar, gallon	40c
Golden Sun Teas, 1-4 lb. pkgs.	20c
One pound can Pink Salmon	10c
Blue Ribbon Dried Peaches, pkg.	15c
Beechnut Macaroni or Spaghetti, pkg.	12½c

SOAPS THAT ARE BACK TO PRE-WAR PRICES:—

Grandma's Pearl Soap
Grandma's White Laundry
Grandma's Export Borax
Grandma's Washing Powder
Armour's White Flyer Soap
Joy, Wool, Goblin and Baby Doll Soaps
NOW 5c EACH

White Lily; Mistletoe or Golden Rod Flour, 24½ lb. sack	$1.10
Early Riser Flour	$1.00

PURE CANE GRANULATED SUGAR
Lb. 6½c 25 Lbs. $1.62 100 Lb. $6.35

Cutshall's Market & Grocery
1331 East Chestnut-St. Phone 136.
"CASH AND DELIVER"

NEWSPAPERARCHIVE®